

422-2

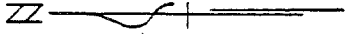

⊙ = Iron Pin capped
"LITTLE-5524"

Scale: 1" = 100'

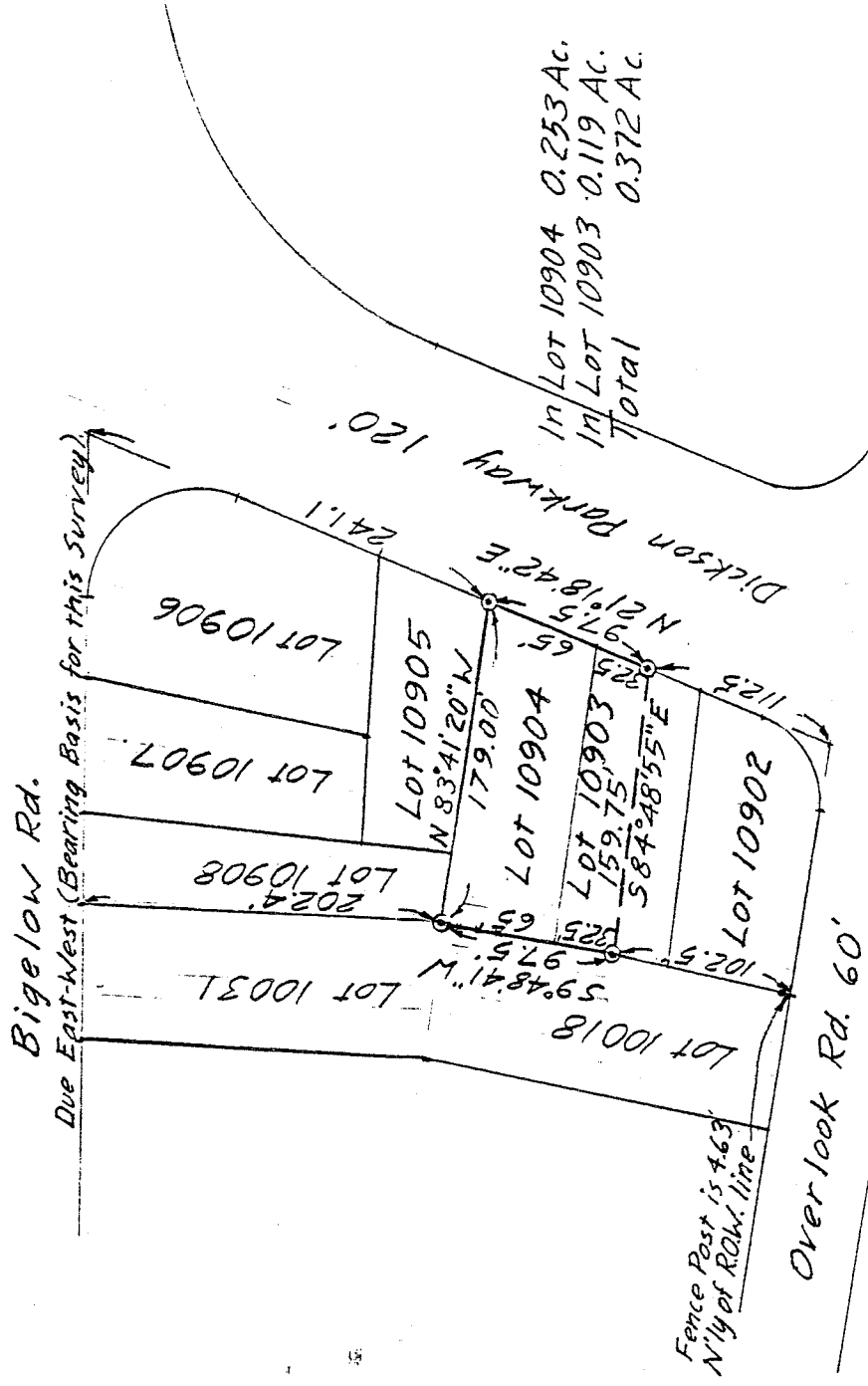
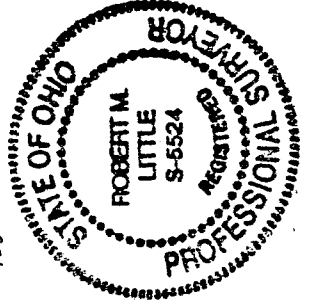
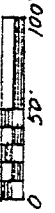

DRAWING OF SURVEY FOR STEVE KEETLE
MILLEK
LOT 10904 AND THE
NORTH HALF OF LOT 10903
OF THE CITY OF MANSFIELD
RICHLAND COUNTY, OHIO

Robert M. Little

Robert M. Little
Registered Surveyor # Ohio 5524
August 8, 1994

C-224

ROBERT M. LITTLE
PROFESSIONAL SURVEYOR AND ENGINEER

47 Redwood Rd., Mansfield, Ohio, 44907
Phone 419 / 756-5054
Dalt 27117

DESCRIPTION OF SURVEY FOR MILLER

LOT 10904 AND THE
NORTH HALF OF LOT 10903
OF THE CITY OF MANSFIELD
RICHLAND COUNTY, OHIO

Being Lot 10904 and the north half of Lot 10903 of the City of Mansfield, Richland County, State of Ohio and being further described as follows:

Beginning at an iron pin, set and capped, marking the northeast corner of said Lot 10904, said pin being in the westerly right-of-way line of Dickson Parkway a distance of 241.1 feet southwesterly of the intersection of the extended westerly right-of-way line of Dickson Parkway and the extended south right-of-way line of Bigelow Road;

Thence North 83° 41' 20" West a distance of 179.00 feet to an iron pin, set and capped, marking the northwest corner of Lot 10904;

Thence South 09° 48' 41" West, passing the northwest corner of Lot 10903 at 65.0 feet, a total distance of 97.5 feet to an iron pin, set and capped, in the west line of Lot 10903;

Thence South 84° 48' 55" East a distance of 159.75 feet to an iron pin, set and capped, in the easterly line of Lot 10903, being also the westerly right-of-way line of Dickson Parkway;

Thence North 21° 18' 42" East, passing the southeast corner of Lot 10904 at 32.5 feet, a total distance of 97.5 feet to the point of beginning;

Containing 0.372 acres of land, more or less, of which 0.253 acres comprise Lot 10904 and 0.119 acres are in Lot 10903, but subject to all easements of record.

Bearing basis: The south right-of-way line of Bigelow Road, called Due East-West.

Robert M. Little
Registered Surveyor # Ohio 5524
August 8, 1994

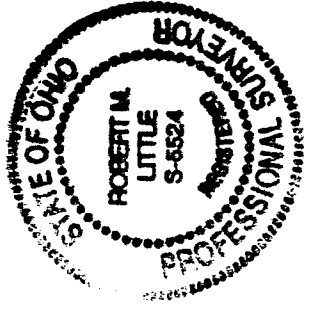

NEW SURVEY
OF EXISTING PARCEL
TAX MAP APPROVED
RM 8-10-94
INITIAL DATE

h7.7-7