

C-220

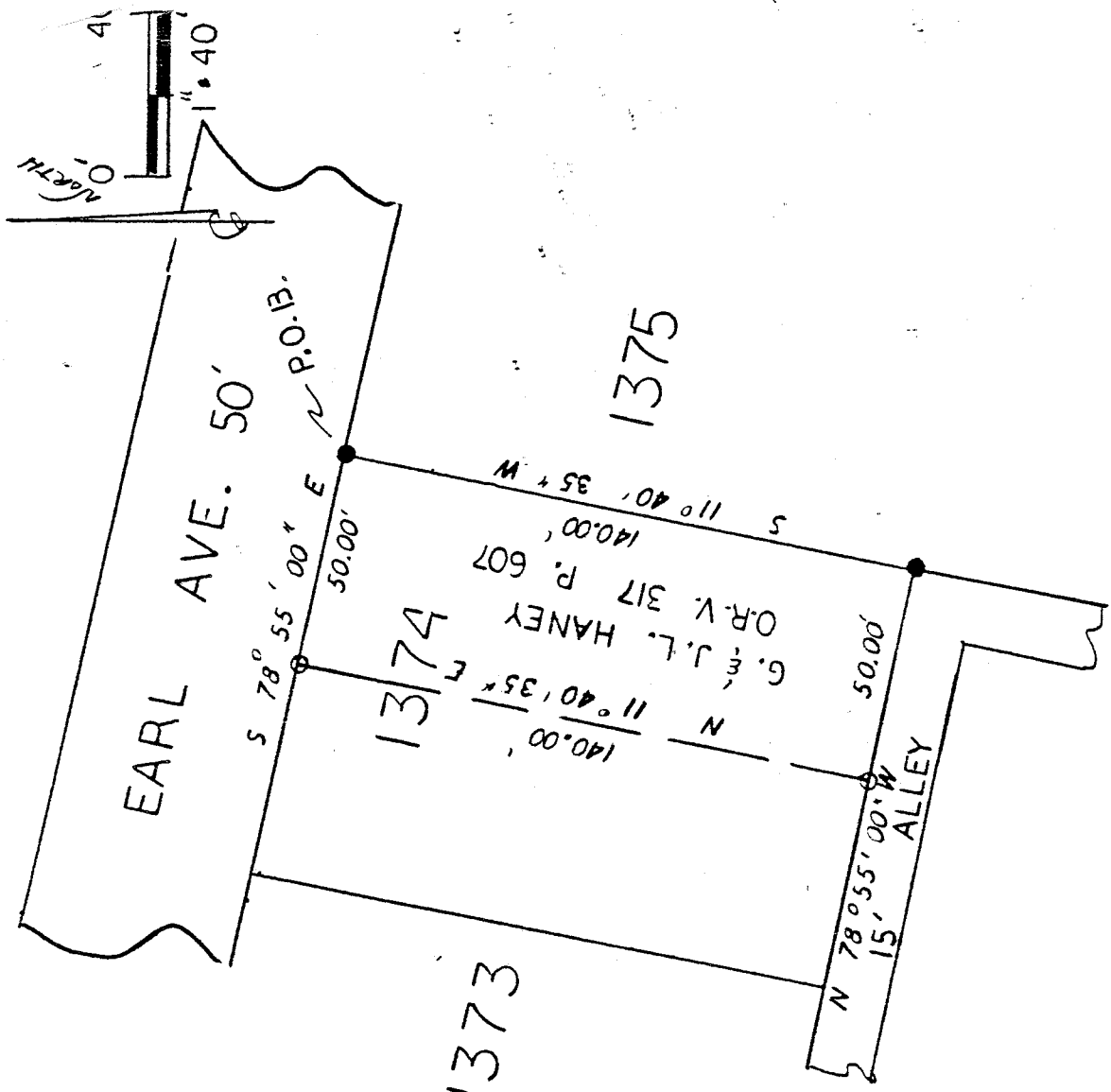

CITY OF SHELBY  
 COUNTY OF RICHLAND  
 STATE OF OHIO

BASIS OF BEARINGS:

0 FEB. 28, 1989 SURVEY  
 BY CHARLES A. KERG.

LEGEND:

- 0 - EXISTING IRON PIPE
- - EXISTING 5/8" bar CAPPED  
 "C. KERG, RLS 7152"

*[Handwritten Signature]*

STEVEN H. RIEDEL  
 OHIO SURVEYOR 7016  
 JULY 26, 1994



NEW SURVEY  
 OF EXISTING PARCEL  
 TAX MAP APPROVED

INITIAL: *[Signature]* DATE: 7/28/94

C-220

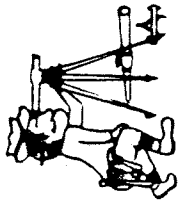

Phone (419) 683-1951

# Riedel Land Surveying Company

712 N. Henry St.  
Crestline, Ohio 44827

August 03, 1994  
Haney Property (Pt. Inlot 1374)  
sh1374

Being known as part of Inlot 1374 of the new and revised numbers of the City of Shelby, County of Richland, State of Ohio and being more fully described as follows:

Beginning at an existing 5/8 inch bar at the Northeast corner of Inlot 1374; thence running South 11 deg. 40 min. 35 sec. West along the East line of Inlot 1374 for 140.00 feet to an existing 5/8 inch bar at the Southeast corner of said Inlot; thence turning and running North 78 deg. 55 min. 00 sec. West along the South line of Inlot 1374 (also being the North line of a 15.00 foot alley) for 50.00 feet to an existing iron pipe; thence turning and running North 11 deg. 40 min. 35 sec. East for 140.00 feet to an existing iron pipe; thence turning and running South 78 deg. 55 min. 00 sec. East along the North line of Inlot 1374 (also being the South line of Earl Avenue) for 50.00 feet to the place of beginning.

The above described parcel is referenced to a survey by Steven H. Riedel, Ohio registered surveyor 7016 dated, July 26, 1994.

Prior deed: Official Record Vol. 317 page 607  
Basis of bearings: February 28, 1989 survey by Charles A. Kerg.

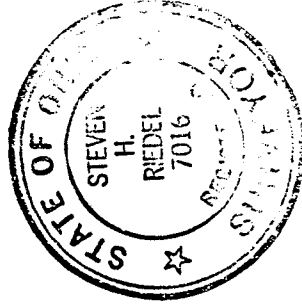

NEW SURVEY  
OF EXISTING PARCEL  
TAX MAP APPROVED  
[Signature] 8-8-94  
INITIAL DATE

C-220