

PLAT OF SURVEY FOR LARRY BELKER

SECTION LOT # PT. # 18697 RECORDED VOL. 11 P. 11
 TOWNSHIP MANSFIELD CITY / VILLAGE
 RANGE TOWNSHIP
 QUARTER RICHLAND COUNTY, OHIO

LEGEND:

- ▲ - P.K. NAIL FOUND
- △ - P.K. NAIL SET
- - RAILROAD SPIKE FOUND
- - RAILROAD SPIKE SET
- - FENCE POST FOUND
- - IRON PIN FOUND
- - IRON PIN SET - CAPPED
- - BLUNK 6320 "

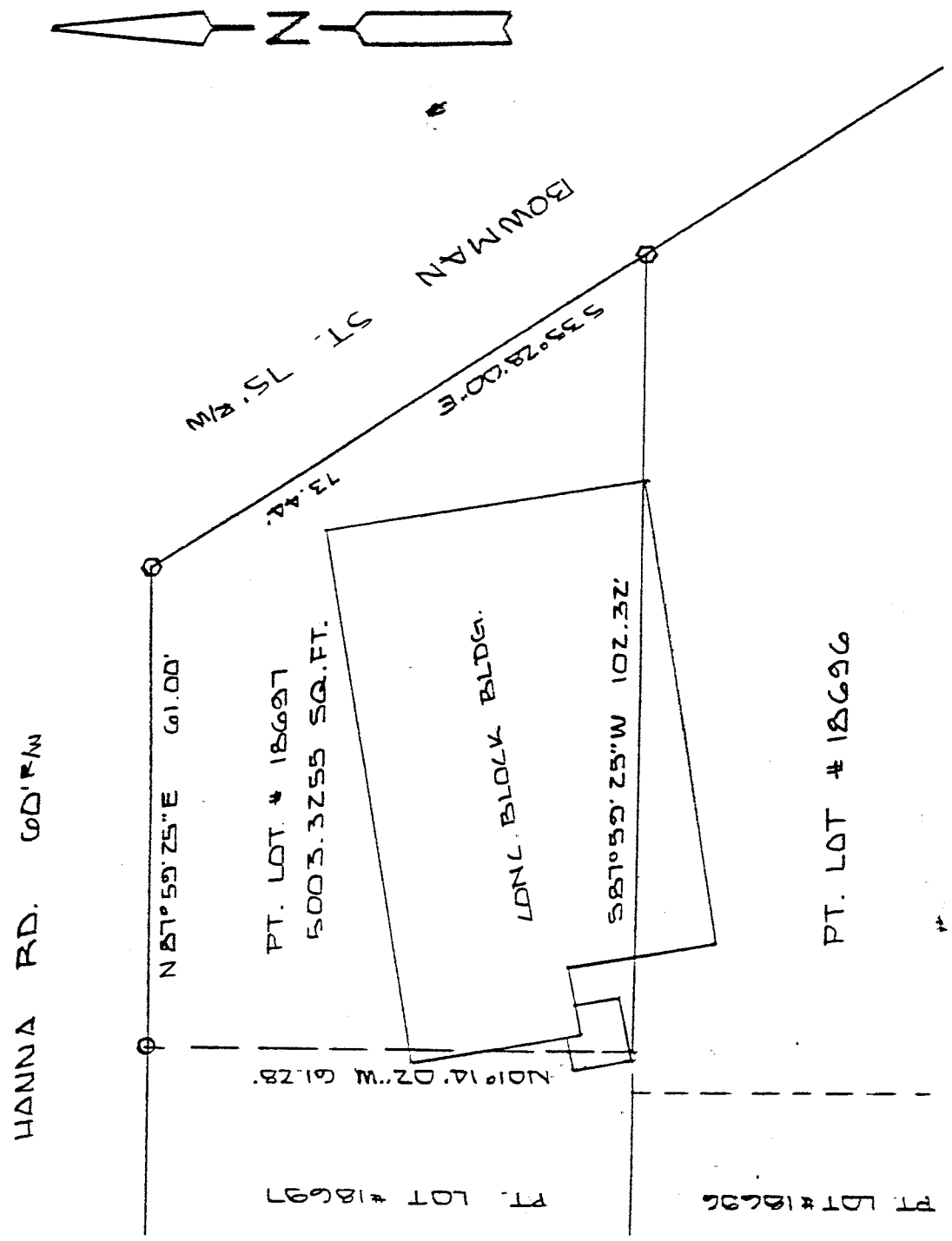

NEW SURVEY
 OF EXISTING PARCEL
 TAX MAP APPROVED
GB INITIAL 8-1-94 DATE



BASIS OF BEARINGS: ASSUMED

I HEREBY CERTIFY THAT THE ABOVE PLAT AND THE
 FIELD SURVEY IT REPRESENTS ARE TRUE TO THE
 BEST OF MY KNOWLEDGE

Larry G. Blunk
 LARRY G. BLUNK

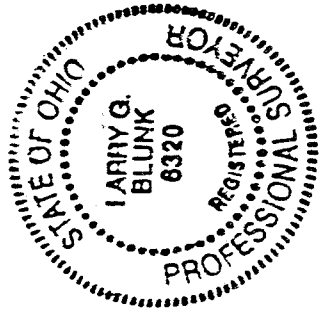

JUL 31 1994
 DATE

C-211

C-211

C-211

DESCRIPTION
FOR
LARRY BECKER

Located in the City of Mansfield, Township of Madison, County of Richland, State of Ohio and being a part of Lot Number 18697, formerly Lot Number 187 of Bowman Heights No. 2 Allotment, as recorded in Plat Book Volume 11, Page 11 of the Richland County Plat records and more particularly described as follows:

Beginning at a railroad spike set in the Northeast Corner of Lot Number 18697.

Thence S 35 degrees 28' 00" E along the east line of Lot Number 18697 a distance of 73.44 feet to a railroad spike set in the Southeast Corner of Lot Number 18697.

Thence S 87 degrees 59' 25" W along the south line of Lot Number 18697 a distance of 102.32 feet.

Thence N 01 degrees 14' 02" W a distance of 61.28 feet to an iron pin set on the north line of Lot Number 18697.

Thence N 87 degrees 59' 25" E along the north line of Lot Number 18697 a distance of 61.00 feet to the place of beginning and containing 5003.3255 square feet but subject to all legal highways also all easements of record.

Basis of Bearings: Assumed.

Larry G. Blunk
Larry G. Blunk, P.S. #6320
July 30, 1994

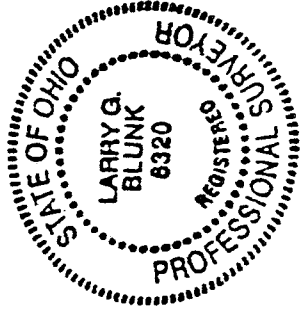

NEW SURVEY
OF EXISTING PARCEL
TAX MAP APPROVED
LBK 8-1-94
INITIAL DATE