

SURVEY PLAT 5.522 ACRES  
 PART OF N.E 1/4 & S.E 1/4 SEC 36 T22 R18  
 WELLER TOWNSHIP  
 RICHLAND COUNTY OHIO  
 FOR C. & K. WATSON  
 JULY 18, 1994

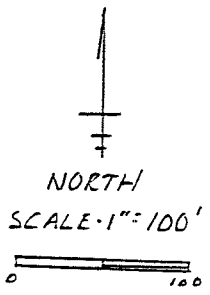

BEARINGS ASSUMED  
 BASED ON HUDNUT  
 SURVEY JUNE 6 1992

- ⊙ IRON PIN FOUND
- IRON PIN SET W/CAP  
"JDMRLS 6690"
- △ RAILROAD SPIKE SET

Survey conforms with weller twp  
 zoning resolutions this date  
 to best of my knowledge . 7-25-1994  
 GENE C MCARDLE WELLER TWP ZONE INSPT  
*Gene C McArdle*

R HULIT  
 V 524 P 569

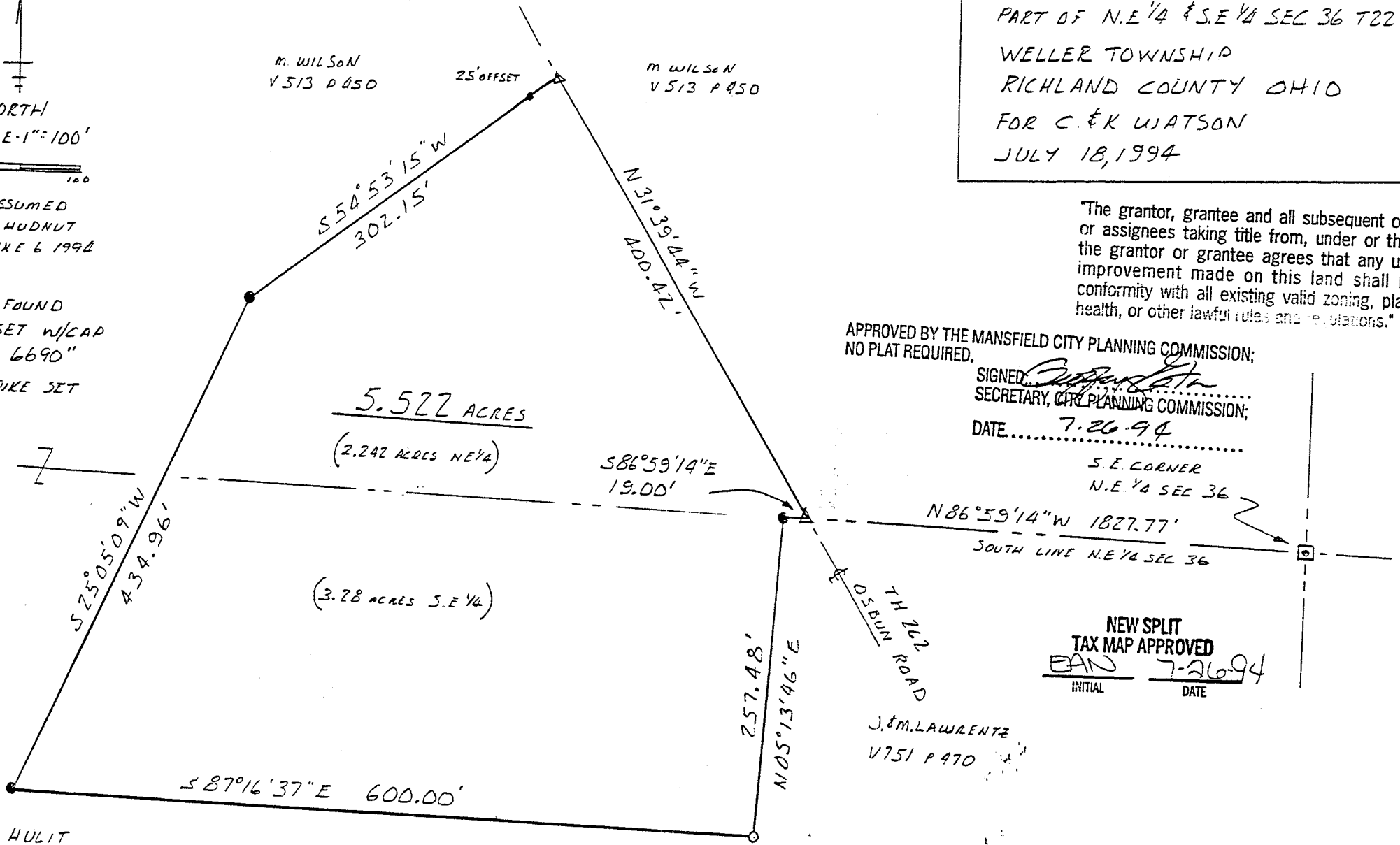

APPROVED BY THE MANSFIELD CITY PLANNING COMMISSION;  
 NO PLAT REQUIRED.  
 SIGNED: *[Signature]*  
 SECRETARY, CITY PLANNING COMMISSION;  
 DATE: 7-26-94

S. E. CORNER  
 N.E. 1/4 SEC 36  
 N 86° 59' 14" W 1827.77'  
 SOUTH LINE N.E. 1/4 SEC 36

NEW SPLIT  
 TAX MAP APPROVED  
 EAN 7-26-94  
 INITIAL DATE

J.M. LAURENTE  
 V 751 P 470

James D. Mawhor  
 JAMES D. MAWHORR  
 REG SURVEYOR NO 6690

505-205

C-205

Legal Description  
5.522 Acres C. Watson

Situated in the Township of Weller, County of Richland, State of Ohio, and known as being part of the Northeast and Southeast Quarter of Section 36, Township 22, Range 18, and more particularly described as follows:

Commencing at an iron pin found at the Southeast corner of the Northeast Quarter of Section 36, thence North 86 deg. 59 min. 14 sec. West along the South line of said Quarter Section a distance of 1827.77 feet to a railroad spike set in the center of Osbun Road (T.H.262) which is the True Place of Beginning;

thence North 31 deg. 39 min. 44 sec. West along the center of Osbun Road a distance of 400.42 feet to a railroad spike set;

thence South 54 deg. 53 min. 15 sec. West a distance of 302.15 feet to an iron pin set;

thence South 25 deg. 05 min. 09 sec. West a distance of 434.96 feet to an iron pin set;

thence South 87 deg. 16 min. 37 sec. East along an existing property line a distance of 600.00 feet to an iron pin found at an existing property corner;

thence North 05 deg. 13 min. 46 sec. East along an existing property line a distance of 257.48 feet to an iron pin set at an existing property corner;

thence South 86 deg. 59 min. 14 sec. East along an existing property line and the South line of the Northeast Quarter of Section 36 a distance of 19.00 feet to the True Place of Beginning, containing 5.522 acres of land, more or less, including 2.242 acres in the Northeast Quarter and 3.28 acres in the Southeast Quarter of Section 36, subject to all legal highways and easements of record.

Bearings assumed, based on Hudnut survey June 6, 1994. Iron pins set with caps "JDMRLS6690".

July 18, 1994

James D. Mawhorr  
Reg. Surveyor No. 6690

C-205

NEW SPLIT  
TAX MAP APPROVED  
EAM J-26-94  
INITIAL DATE