

PLAT OF SURVEY FOR HEATHERWOOD COMMUNITY WATER ASSOC.

SECTION 18 LOT # 214 VALUED RW VOL. 73 PG 39
 TOWNSHIP Z3 HEATHERWOOD'S ALLOT CITY-VILLAGE
 RANGE 17 MIFFLIN TOWNSHIP
 QUARTER SW RICHLAND COUNTY, OHIO

LEGEND:

- ▲ -- P.K. NAIL FOUND
- △ -- P.K. NAIL SET
- -- RAILROAD SPIKE FOUND
- -- RAILROAD SPIKE SET
- -- FENCE POST FOUND
- -- IRON PIN FOUND
- -- IRON PIN SET - CAPPED
- BLUNK 6320 "

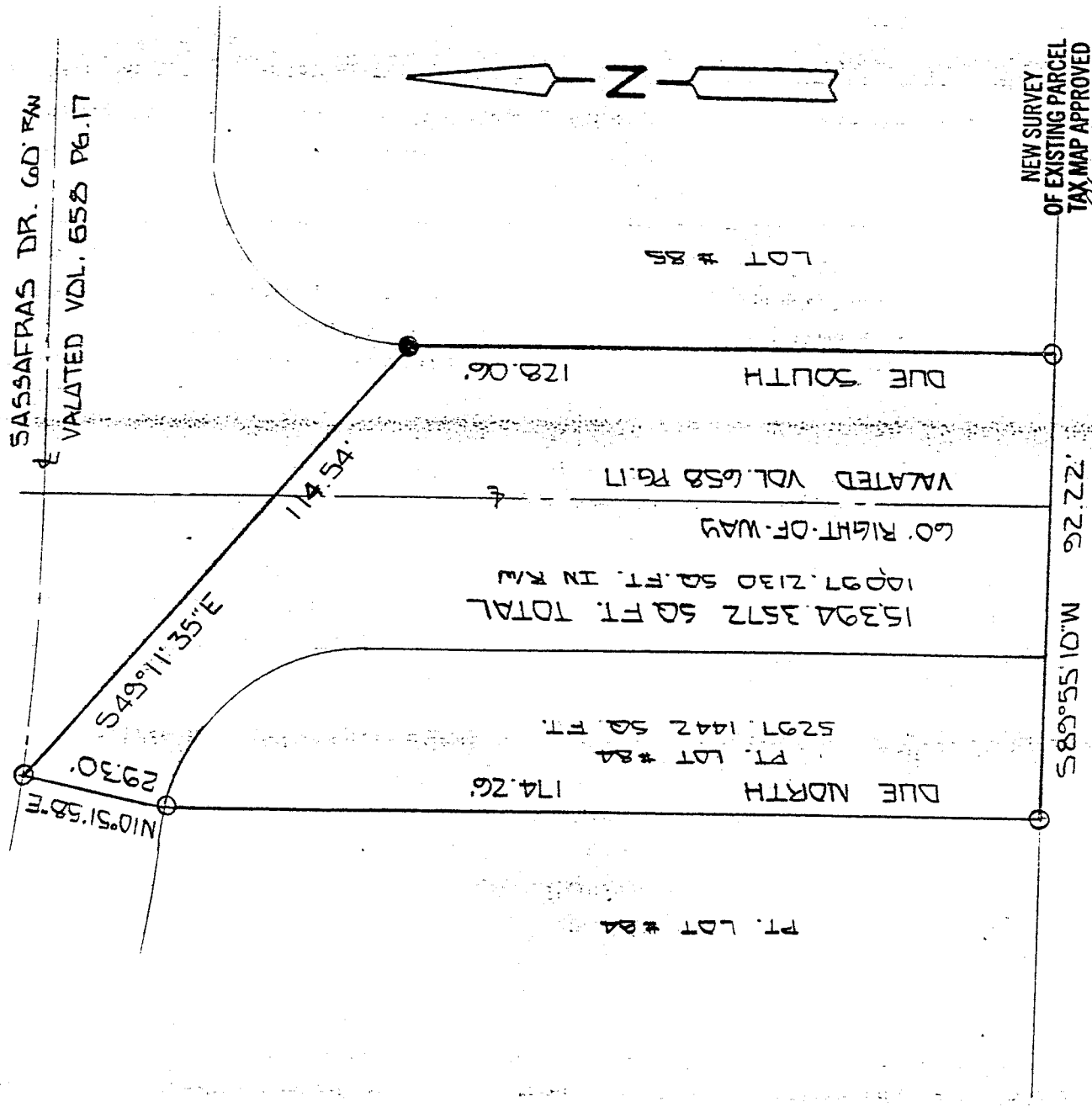

SCALE 1" = 30'

BASIS OF BEARINGS: SURVED BY S.A. SEILER 10-18-82

I HEREBY CERTIFY THAT THE ABOVE PLAT AND THE FIELD SURVEY IT REPRESENTS ARE TRUE TO THE BEST OF MY KNOWLEDGE

Larry G. Blunk
 LARRY G. BLUNK
 PROFESSIONAL SURVEYOR # 6320

JULY 26, 1999
 DATE

C-201

C-201

DESCRIPTION
FOR
HEATHERWOOD COMMUNITY
WATER ASSOCIATION

Located in the Township of Mifflin, County of Richland, State of Ohio and being a part of Lot Number 84 of the consecutively numbered lots in Heatherwood Block "D" as recorded in Plat Book Volume 23, Page 39 of the recorded Plats of Richland County, also a part of an un-named 60 foot street between Lot Numbers 84 and 85, said un-named street being vacated by Richland County Commissioners as recorded in Deed Volume 658, Page 17 and more particularly described as follows:

Beginning at an iron pin set in the Southwest Corner of Lot Number 85.

Thence S 89 degrees 55' 10" W a distance of 92.22 feet to an iron pin set.

Thence Due North a distance of 174.26 feet to an iron pin set.

Thence N 10 degrees 51' 58" E a distance of 29.30 feet to an iron pin set.

Thence S 49 degrees 11' 35" E a distance of 114.54 feet to an iron pin found on the west line of Lot Number 85.

Thence Due South along the west line of Lot Number 85 a distance of 128.06 feet to the place of beginning and containing 15394.3572 square feet in all of which 5297.1442 square feet are in a part of Lot Number 84 and 10097.2130 square feet are in the vacated street but subject to all legal highways also all easements of record.

Basis of Bearings: Survey by J. Seiler, 10-18-1982.

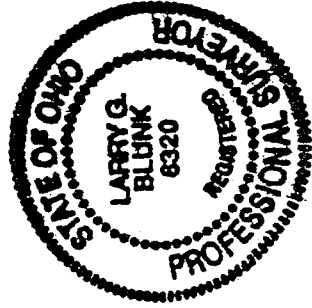

Larry G. Blunk
Larry G. Blunk, P.S. #6320
July 26, 1994

NEW SURVEY
OF EXISTING PARCEL
TAX MAP APPROVED
LGB 7-27-94
INITIAL DATE