

C-192

PLAT OF SURVEY FOR D. ROTH ESTATE

SECTION 12 LOT # _____
 TOWNSHIP 23 CITY / VILLAGE _____
 RANGE 19 455 TOWNSHIP _____
 QUARTER NW RIZHILAND COUNTY, OHIO

LEGEND:

- ▲ - P.K. NAIL FOUND
- △ - P.K. NAIL SET
- - RAILROAD SPIKE FOUND
- - RAILROAD SPIKE SET
- - FENCE POST FOUND
- - IRON PIN FOUND
- - IRON PIN SET - CAPPED
- - BLUNK 6320 "

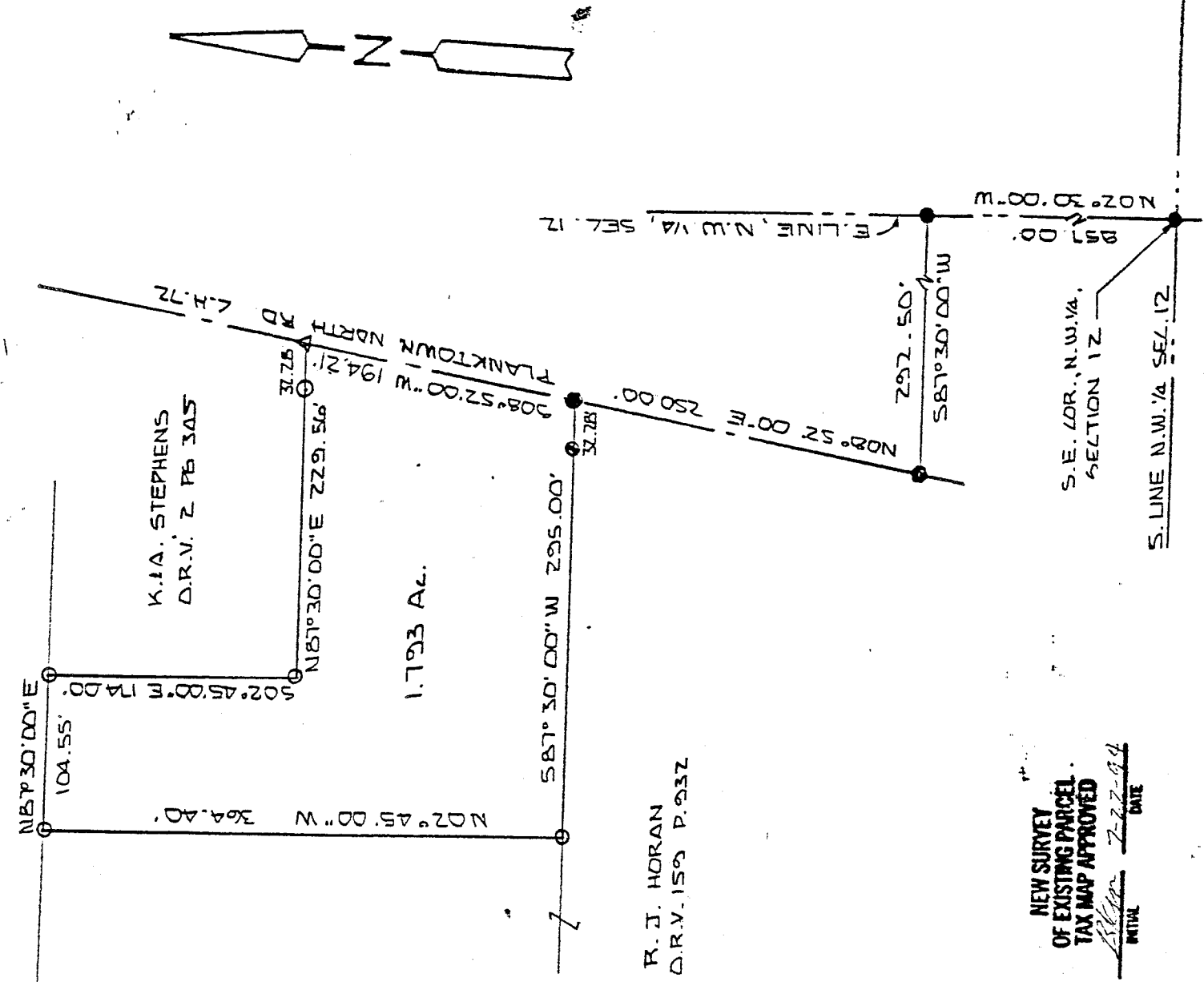

R. J. HORAN
D.R.V. 159 P. 937

NEW SURVEY
OF EXISTING PARCEL
TAX MAP APPROVED

Blunk 7-27-94
INITIAL DATE



BASIS OF BEARINGS: DEED VOL. 813 PG. 316

I HEREBY CERTIFY THAT THE ABOVE PLAT AND THE
FIELD SURVEY IT REPRESENTS ARE TRUE TO THE
BEST OF MY KNOWLEDGE

Larry G. Blunk
LARRY G. BLUNK
PROFESSIONAL SURVEYOR # 6320

JULY 27 1994
DATE

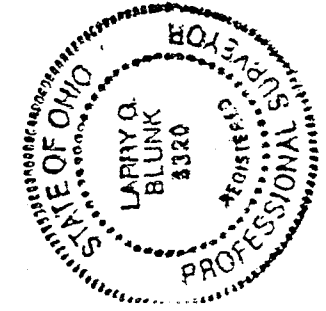

C-192

DESCRIPTION
FOR
D. ROTH ESTATE

Located in the Township of Cass, County of Richland, State of Ohio and being a part of the Northwest Quarter of Section 12, Township 23, Range 19 and more particularly described as follows:

Beginning at an iron pin found in the Southeast Corner of the Northwest Quarter of Section 12.

Thence N 02 degrees 30' 00" W along the east line of the Northwest Quarter of Section 12 a distance of 857.00 feet to an iron pin found.

Thence S 87 degrees 30' 00" W a distance of 292.50 feet to a railroad spike found in the centerline of Planktown Rd. C.H. 72.

Thence N 08 degrees 52' 00" E along the centerline of Planktown Rd. C.H. 72 a distance of 250.00 feet to a railroad spike found and the True Place of Beginning.

Thence S 87 degrees 30' 00" W passing thru an iron pin found at 32.28 feet a total distance of 295.00 feet to an iron pin set.

Thence N 02 degrees 45' 00" W a distance of 364.40 feet to an iron pin set.

Thence N 87 degrees 30' 00" E a distance of 104.55 feet to an iron pin set.

Thence S 02 degrees 45' 00" E a distance of 174.0 feet to an iron pin set.

Thence N 87 degrees 30' 00" E passing thru an iron pin set at 197.28 feet a total distance of 229.56 feet to a p.k. nail set in the centerline of Planktown Rd. T.H. 72.

Thence S 08 degrees 52' 00" W along the centerline of Planktown Rd. C.H. 72 a distance of 194.21 feet to the True Place of Beginning and containing 1.793 acres more or less subject to all legal highways also all easements of

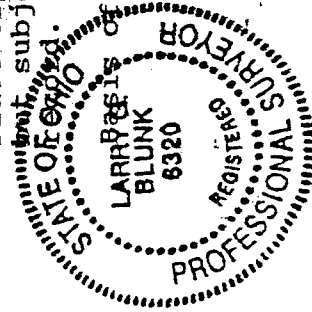

Bearings: Deed Volume 813, Page 316.

NEW SURVEY
OF EXISTING PARCEL
TAX MAP APPROVED

Larry G. Blunk
Larry G. Blunk, P.S. 6320
July 21, 1994

LB INITIAL
7-22-94 DATE

C-192