

PLAT OF SURVEY FOR

C-186

SECTION 13 LOT # _____
 TOWNSHIP 21 CITY / VILLAGE ONTARIO
 RANGE 12 TOWNSHIP SPRINGFIELD
 QUARTER SW COUNTY, OHIO RICHLAND

LEGEND:

- ▲ - P.K. NAIL FOUND
- △ - P.K. NAIL SET
- - RAILROAD SPIKE FOUND
- - RAILROAD SPIKE SET
- - FENCE POST FOUND
- - IRON PIN FOUND
- - IRON PIN SET - CAPPE
- BLUNK 6320 *

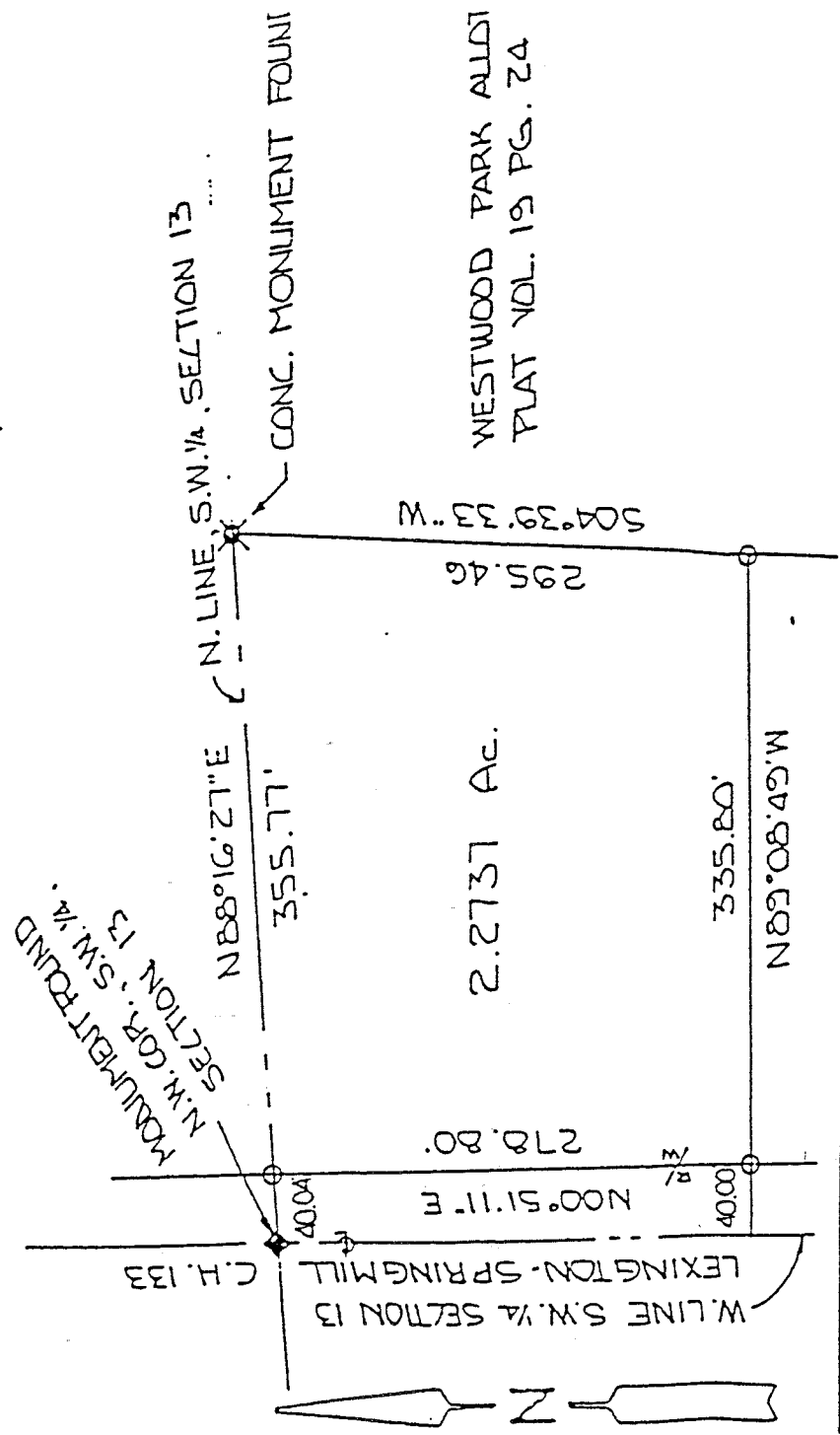

WESTWOOD PARK ALLOT
 PLAT VOL. 19 PG. 24

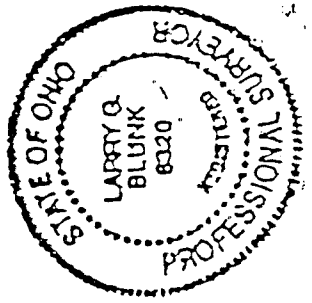

BASIS OF BEARINGS: O.D.O.T. HIGHWAY PLANS

I HEREBY CERTIFY THAT THE ABOVE PLAT AND THE FIELD SURVEY IT REPRESENTS ARE TRUE TO THE BEST OF MY KNOWLEDGE

Larry G. Blunk
 LARRY G. BLUNK
 PROFESSIONAL SURVEYOR # 6320

8-14-92
 DATE

(3)

NEW SURVEY
 OF EXISTING PARCEL
 TAX MAP APPROVED
[Signature]
 INITIAL 7-20-99
 DATE

Located in the Village of Ontario, Township of Springfield, County of Richland, State of Ohio and being a part of the Southwest Quarter of Section 13, Township 21, Range 19 and more particularly described as follows:

Beginning at a monument found in the Northwest Corner of the Southwest Quarter of Section 13.

Thence N 88 degrees 16' 27" E along the north line of the Southwest Quarter of Section 13 a distance of 40.04 feet to an iron pin set and the True Place of Beginning.

Thence continuing N 88 degrees 16' 27" E along the north line of the Southwest Quarter of Section 13 a distance of 355.77 feet to a concrete monument found.

Thence S 04 degrees 39' 33" W a distance of 295.46 feet to an iron pin set.

Thence N 89 degrees 08' 49" W a distance of 335.80 feet to an iron pin set on the east right-of-way of Lexington Springmill Rd. C.H. 133.

Thence N 00 degrees 51' 11" E along the east right-of-way of Lexington-Springmill Rd. C.H. 133 a distance of 278.80 feet to the True Place of Beginning and containing 2.2737 acres more or less but subject to all legal highways also all easements of record.

Basis of Bearings: O.D.O.T. Highway Plans

Larry G. Blunk, P.S. #6320
August 14, 1992

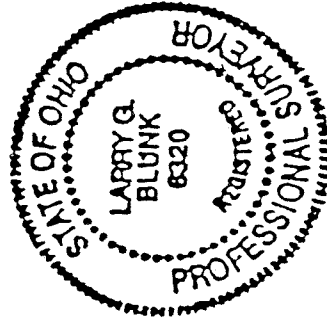

NEW SURVEY
OF EXISTING PARCEL
TAX MAP APPROVED

 7-20-92
INITIAL DATE

3