

SURVEY FOR CHARLES R. THRUSH

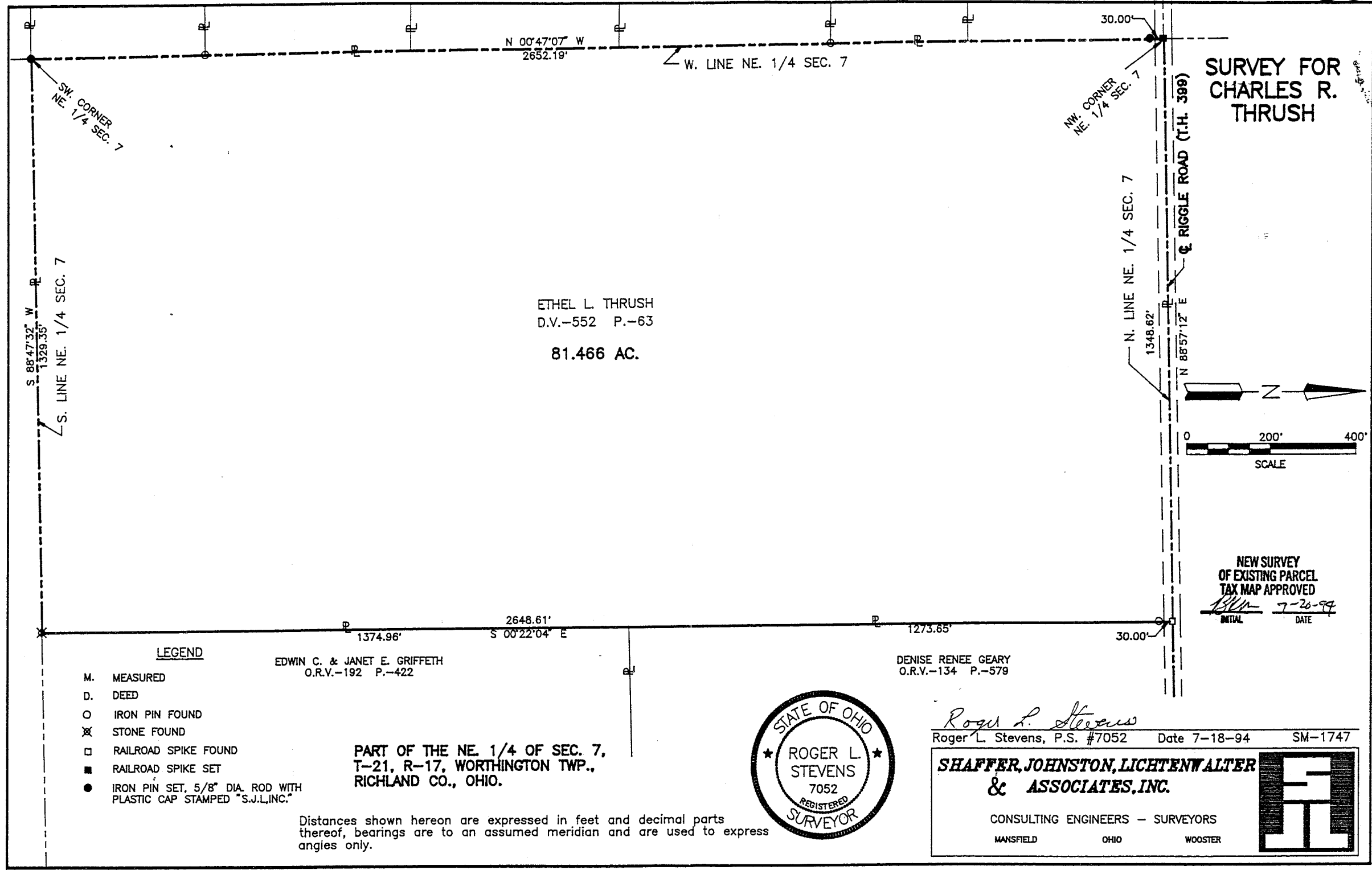

ETHEL L. THRUSH
 D.V.-552 P.-63
 81.466 AC.

EDWIN C. & JANET E. GRIFFETH
 O.R.V.-192 P.-422

DENISE RENEE GEARY
 O.R.V.-134 P.-579

LEGEND

- M. MEASURED
- D. DEED
- O IRON PIN FOUND
- ⊗ STONE FOUND
- RAILROAD SPIKE FOUND
- RAILROAD SPIKE SET
- IRON PIN SET, 5/8" DIA. ROD WITH PLASTIC CAP STAMPED "S.J.L., INC."

PART OF THE NE. 1/4 OF SEC. 7,
 T-21, R-17, WORTHINGTON TWP.,
 RICHLAND CO., OHIO.

Distances shown hereon are expressed in feet and decimal parts thereof, bearings are to an assumed meridian and are used to express angles only.



Roger L. Stevens
 Roger L. Stevens, P.S. #7052 Date 7-18-94 SM-1747

SHAFFER, JOHNSTON, LICHTENWALTER & ASSOCIATES, INC.

CONSULTING ENGINEERS - SURVEYORS
 MANSFIELD OHIO WOOSTER

NEW SURVEY
 OF EXISTING PARCEL
 TAX MAP APPROVED
RLS 7-26-94
 INITIAL DATE

C-185

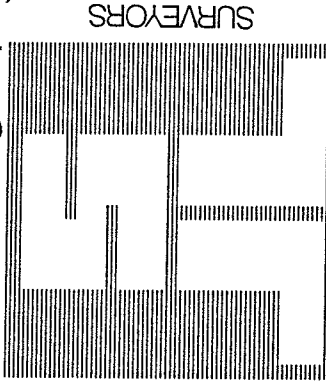

SHAFER, JOHNSTON, LICHTENWALDER & ASSOCIATES, INC.

CONSULTING ENGINEERS

Please reply to: Mansfield

JULY 19, 1994

SURVEYOR'S DESCRIPTION
FOR
CHARLES R. THRUSH

81.466 Acres

Situated in the Township of Worthington, County of Richland, State of Ohio and being part of the Northeast Quarter of Section 7, Township 21, Range 17 and being more particularly described as follows:

Beginning at a railroad spike set in the northwest corner of said northeast Quarter, said railroad spike also being in the centerline of Riggie Road (T.H. 399);

Thence N 88° 57' 12" E, 1,348.62 feet along said centerline of Riggie Road also being the north line of said Northeast Quarter to a railroad spike found in the northwest corner of a parcel of land conveyed to Denise Renee Geary by volume 134, page 579 of Richland County official records;

Thence S 0° 22' 04" E, 2,648.61 feet of which 1,273.65 feet is along the west line of said land of Denise Renee Geary and 1374.96 feet is along the east line of a parcel of land conveyed to Edwin C. and Janet E. Griffeth by official records volume 192, page 422 to a stone found in the south east corner of said land of Edwin C. and Janet I. Griffeth, said stone also being in the south line of said Northeast Quarter and passing through an iron pin found at 30.00 feet;

Thence S 88° 47' 32" W, 1,329.35 feet to and iron pin set in the southwest corner of said Northeast Quarter;

Thence N 0° 47' 07" W, 2,652.19 feet along the west line of said Northeast Quarter to the place of beginning, passing through an iron pin set at 2622.19 feet and containing 81.466 acres, more or less, but subject to all legal highways and easements of record.

Bearings are to an assumed meridian and are used to express angles only.

All iron pins set are 5/8" diameter rod with plastic cap stamped "S.J.L. INC."

According to a survey made in July 1994 by Roger L. Stevens, Ohio Registered Surveyor No. 7052.

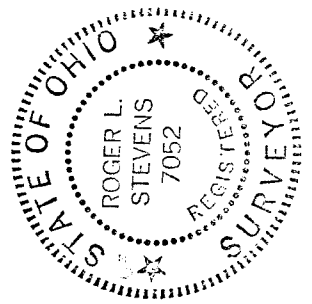

Roger L. Stevens
Roger L. Stevens
Registered Surveyor No. 7052
SM-1747D

NEW SURVEY
OF EXISTING PARCEL
TAX MAP APPROVED
7-20-94
DATE
INITIAL

C-185