

C-177

PLAT OF BOUNDARY AND LOCATION SURVEY

SHERRY TURNER

PART OF LOTS 9778 AND 9779, PLAT VOL. 14, PAGE 9  
CITY OF MANSFIELD, RICHLAND COUNTY, OHIO

LENDER: SWAIN MORTGAGE CO. AND/OR ITS NOMINEE  
BUYER: JOSEPH A. ENDERBY

CHILTON AVE. - 60'

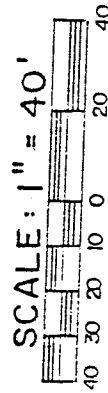
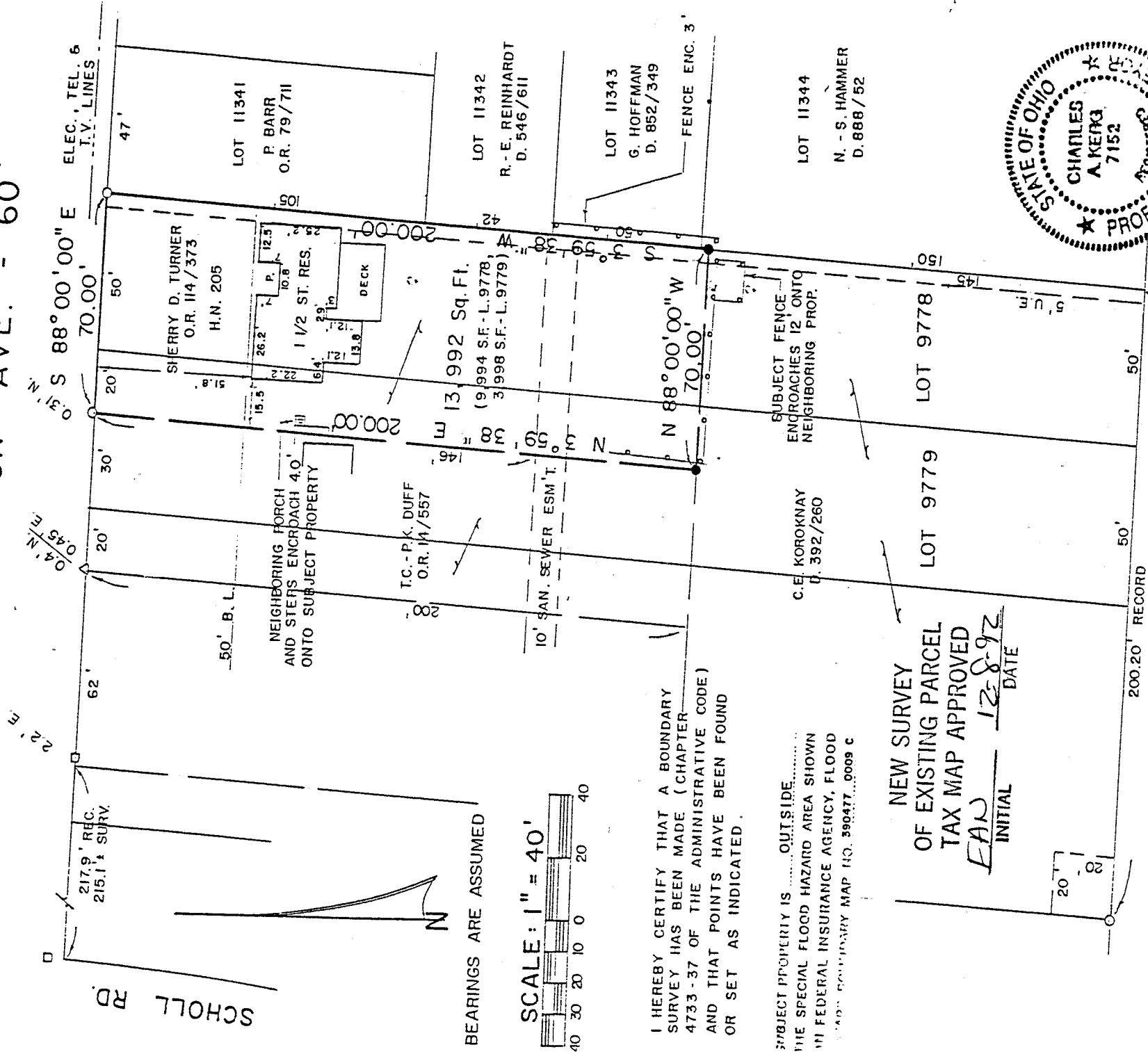

I HEREBY CERTIFY THAT A BOUNDARY SURVEY HAS BEEN MADE (CHAPTER 4733-37 OF THE ADMINISTRATIVE CODE) AND THAT POINTS HAVE BEEN FOUND OR SET AS INDICATED.

SUBJECT PROPERTY IS OUTSIDE THE SPECIAL FLOOD HAZARD AREA SHOWN ON FEDERAL INSURANCE AGENCY, FLOOD HAZARD BOUNDARY MAP NO. 390477-0009 C

NEW SURVEY OF EXISTING PARCEL TAX MAP APPROVED  
E.A.N. INITIAL 12-8-92 DATE



LEGEND

- IRON PIPE FOUND
- △ 3/8" IRON PIN FOUND
- 5/8" IRON BAR FOUND
- 5/8" IRON PIN SET WITH CAP
- STAMPED "C. KERG, RLS 7152"

PREPARED BY  
KERG SURVEYING

*Charles A. Kerg*

CHARLES A. KERK  
REGISTERED OHIO SURVEYOR NO. 7152  
DATE: DECEMBER 2 1992

C-179