

C-177

Survey for
Mary 1st
Gudrun

C-177 6-26

SURVEY PLAT

PART OF THE N.W. 1/4 OF
SEC. 26, TWP. 21, R-18
MADISON TWP., RICHLAND CO., O.

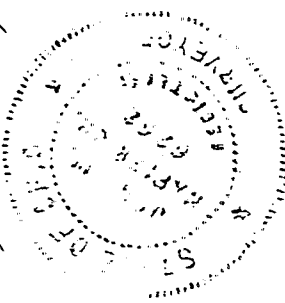

SURVEYED FOR C. LEE
[Signature]

JOHN W. NAPIER JR
P.S. #6252

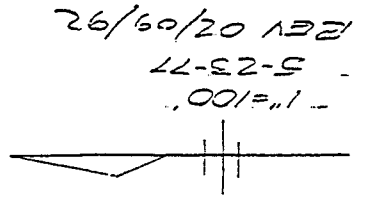

- IRON PIN FOUND
- IRON PIN SET/CAIP
- P.P.K. NAIL SET

APPROVED BY THE MANSFIELD CITY PLANNING COMMISSION;
NO PLAT REQUIRED.

SIGNED *[Signature]*
SECRETARY, CITY PLANNING COMMISSION;

DATE..... 8-20-92

"The grantor, grantee and all subsequent owners
or assignees taking title from, under or through
the grantor or grantee agrees that any use or
improvement made on this land shall be in
conformity with all existing valid zoning, platting,
health, or other lawful rules and regulations."

NEW SURVEY
OF EXISTING PARCEL
TAX MAP APPROVED

Parcel INITIAL DATE
[Signature] 8-27-92

DR.A. *[Signature]*
INITIAL DATE
TRANSFER APPROVED
JACK REINER
RICH AND CO. ATTORNEY

TAX MAP APPROVED
JTB
2-27-92

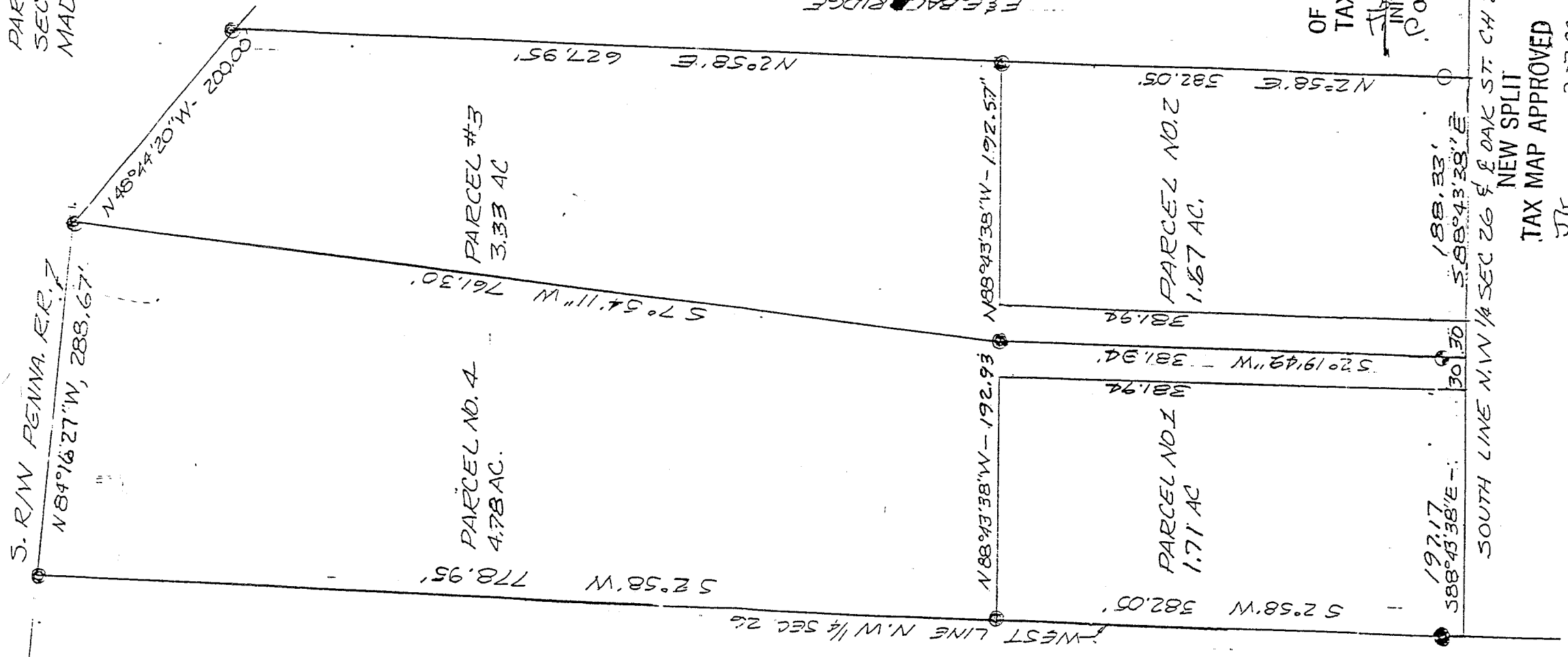

E & E BACK RIDGE