

SECTION _____ LOT # S.D. 2 LOT 5530 VOL. 7 PG. 27
 TOWNSHIP _____ MANSFIELD _____ CITY / VILLAGE
 RANGE _____ TOWNSHIP
 QUARTER _____ RYLANDLAND _____ COUNTY, OHIO

- ▲ - P.K. NAIL FOUND
- △ - P.K. NAIL SET
- - RAILROAD SPIKE FOUND
- - RAILROAD SPIKE SET
- - FENCE POST FOUND
- - IRON PIN FOUND
- - IRON PIN SET - CAPPED
- - BLUNK 6320 "

591-J

WEST ARCH ST. 16' R/W

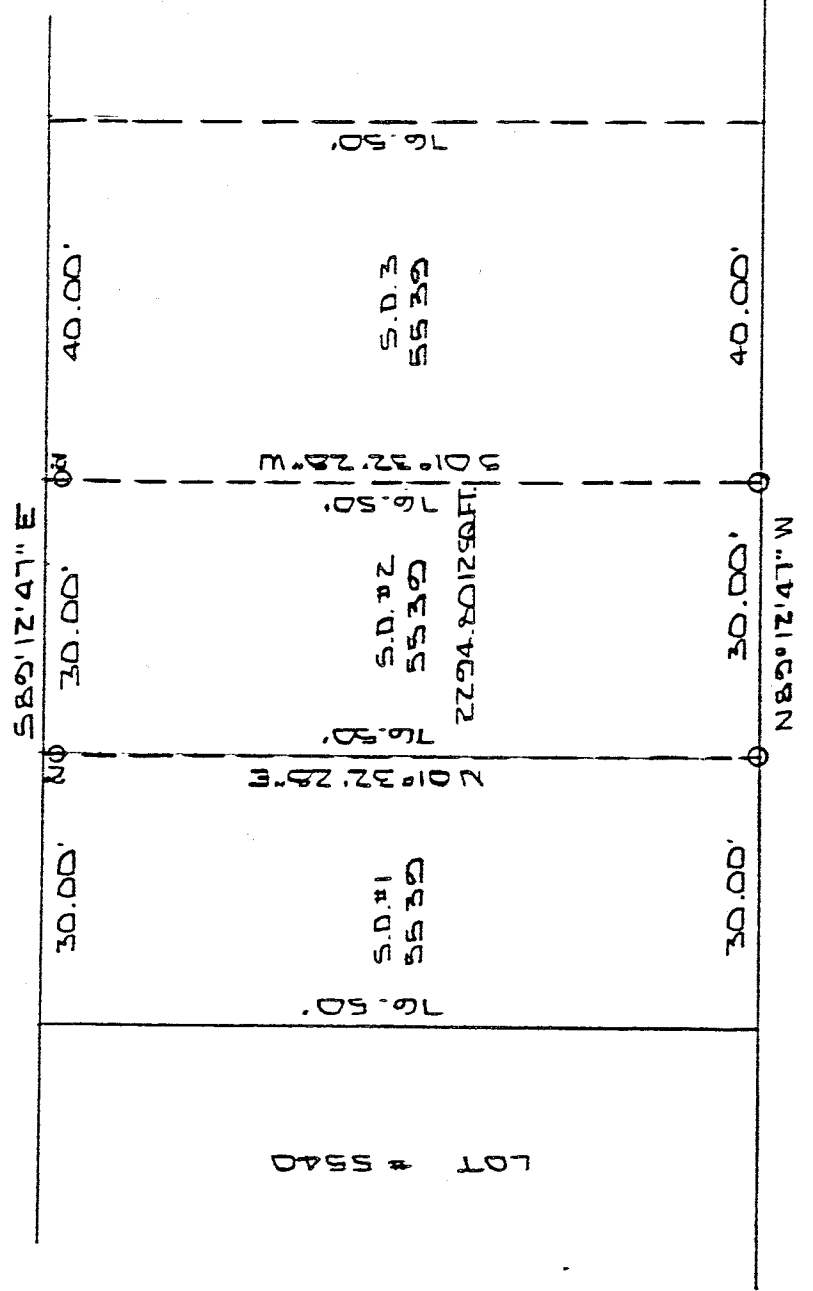

NEW SURVEY
 OF EXISTING PARCEL
 TAX MAP APPROVED
 EAG INITIAL 6-7-94 DATE

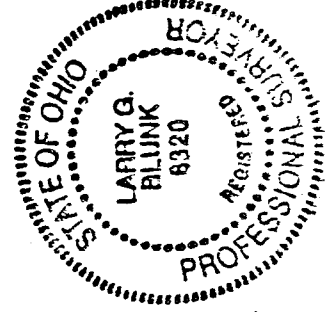

BASIS OF BEARINGS: ASSUMED

I HEREBY CERTIFY THAT THE ABOVE PLAT AND THE FIELD SURVEY IT REPRESENTS ARE TRUE TO THE BEST OF MY KNOWLEDGE

Larry G. Blunk

LARRY G. BLUNK
 PROFESSIONAL SURVEYOR # 6320

JUNE 6, 1994
 DATE

C-164

DESCRIPTION
FOR

JEFFREY R. SMITH SR.

Located in the City of Mansfield, County of Richland, State of Ohio and being SD 2 of Lot Number 5539 as recorded in Volume 7, Page 27 of the Richland County Plat Records and more particularly described as follows:

Beginning at the Northwest Corner of SD 2 of Lot Number 5539.

Thence S 89 degrees 12' 47" E along the north line of SD 2 of Lot Number 5539 a distance of 30.00 feet.

Thence S 01 degrees 32' 28" W passing thru an iron pin set at 2.00 feet a total distance of 76.50 feet to an iron pin set on the south line of SD 2 of Lot Number 5539.

Thence N 89 degrees 12' 47" W along the south line of SD 2 of Lot Number 5539 a distance of 30.00 feet to an iron pin set.

Thence N 01 degrees 32' 28" E passing thru an iron pin set at 74.50 feet a total distance of 76.50 feet to the place of beginning and containing 2294.8012 square feet but subject to all legal highways also all easements of record.

Basis of Bearings: Assumed.

Larry G. Blunk
Larry G. Blunk, P.S. 6320
June 5, 1994

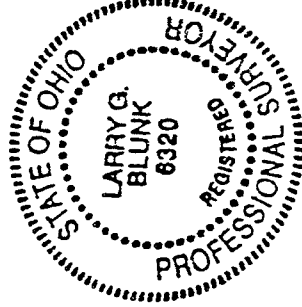

NEW SURVEY
OF EXISTING PARCEL
TAX MAP APPROVED
EAB 6-7-94
INITIAL DATE

C-164