

1994

# PLAT OF SURVEY FOR M<sup>c</sup>KINNEY ESTATE

SECTION 21 LOT #         
 TOWNSHIP 22  
 RANGE 19 JACKSON  
 QUARTER NE RICHLAND COUNTY, OHIO

### LEGEND:

- ▲ -- P.K. NAIL FOUND
- △ -- P.K. NAIL SET
- -- RAILROAD SPIKE FOUND
- -- RAILROAD SPIKE SET
- -- FENCE POST FOUND
- -- IRON PIN FOUND
- -- IRON PIN SET - CAPPED
- BLUNK 6320 "

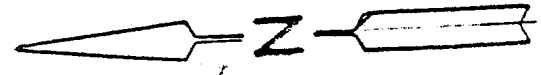
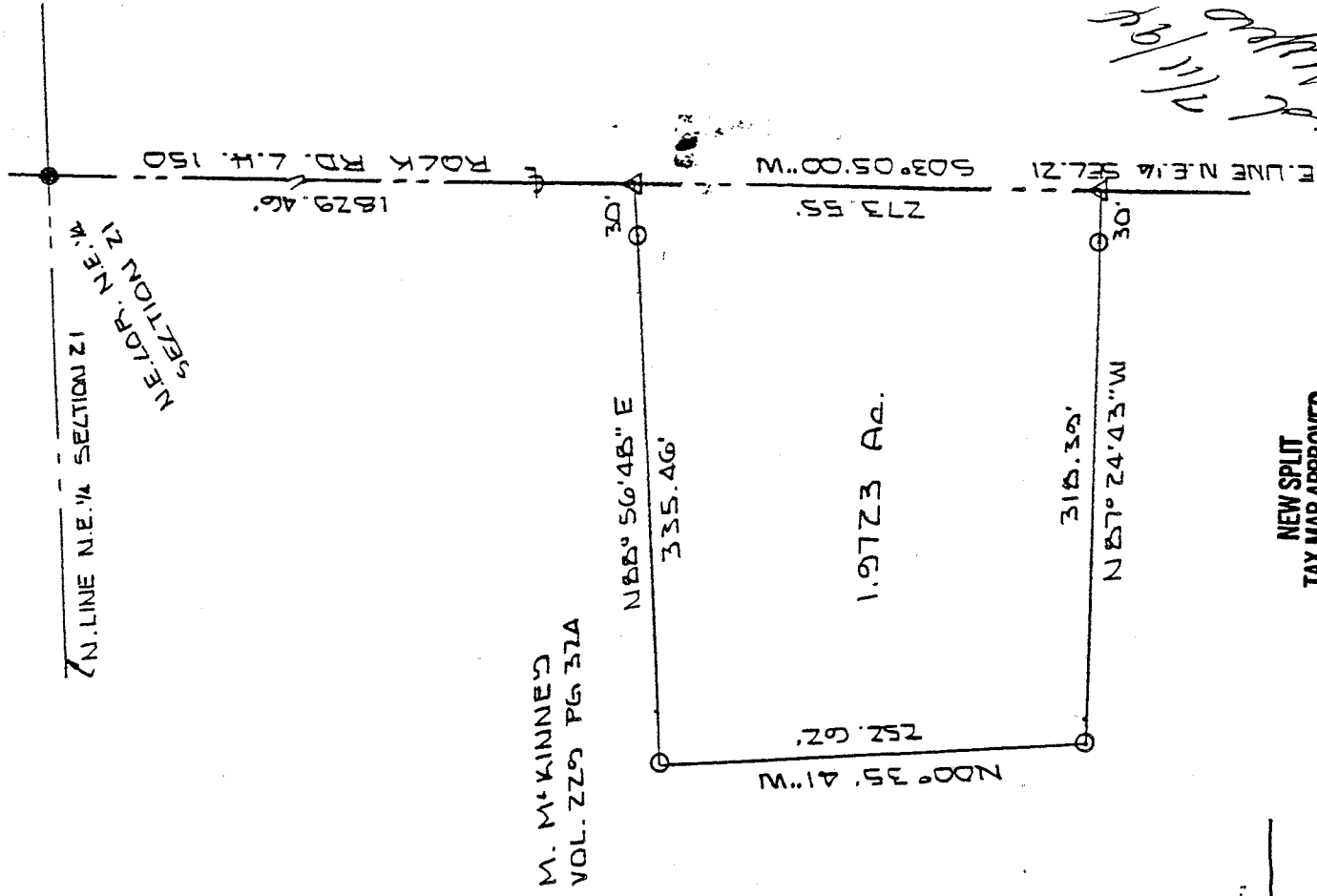

Exempt from City of  
 Shelby Subdivision  
 Regulations.

July 13, 1994

*L. G. Blunk*  
 City Engineer

NEW SPLIT  
 TAX MAP APPROVED  
*L. G. Blunk* 7-15-94  
 INITIAL DATE

*Larry G. Blunk*  
 Professional Surveyor

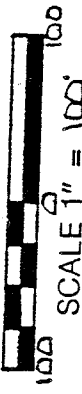

BASIS OF BEARINGS: SURVEY BY L. A. KERS 7-26-91

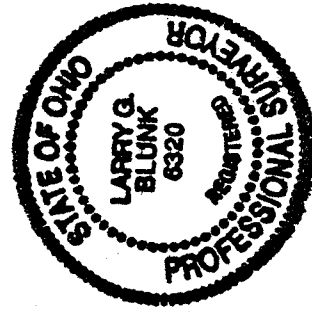

I HEREBY CERTIFY THAT THE ABOVE PLAT AND THE  
 FIELD SURVEY IT REPRESENTS ARE TRUE TO THE  
 BEST OF MY KNOWLEDGE

*Larry G. Blunk*  
 LARRY G. BLUNK

PROFESSIONAL SURVEYOR # 6320

JULY 1 1994

DATE

C-161

DESCRIPTION  
FOR  
MC KINNEY ESTATE

Located in the Township of Jackson, County of Richland, State of Ohio and being a part of the Northeast Quarter of Section 21, Township 22, Range 19 and more particularly described as follows:

Beginning at an iron pin found in the Northeast Corner of the Northeast Quarter of Section 21.

Thence S 03 degrees 05' 00" W along the east line of the Northeast Quarter of Section 21 a distance of 1829.46 feet to a p.k. nail set and the True Place of Beginning.

Thence continuing S 03 degrees 05' 00" W along the east line of the Northeast Quarter of Section 21, said line also being the centerline of Rock Rd. C.H. 150, a distance of 273.55 feet to a p.k. nail set.

Thence N 87 degrees 24' 43" W passing thru an iron pin set at 30.00 feet a total distance of 318.39 feet to an iron pin set.

Thence N 00 degrees 35' 41" W a distance of 252.62 feet to an iron pin set.

Thence N 88 degrees 56' 48" E passing thru an iron pin set at 305.46 feet a total distance of 335.46 feet to the True Place of Beginning and containing 1.9723 acres more or less but subject to all legal highways also all easements of record.

Basis of Bearings: Survey by Charles A. Kerg, 7-26-91.

*Larry G. Blunk*  
Larry G. Blunk, P.S. 6320  
July 1, 1994

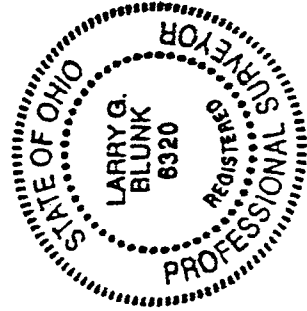

*Added to plat by  
7/1/94  
Larry G. Blunk*

NEW SPLIT  
TAX MAP APPROVED  
*Blunk* 7-15-94  
INITIAL DATE

C-161