

C-152

PLAT OF SURVEY FOR RICK TACKETT C-152

SECTION 12 LOT # -
 TOWNSHIP Z3 CITY / VILLAGE _____
 RANGE 12 CASS TOWNSHIP _____
 QUARTER N.W. RICHLAND COUNTY, OHIO

- LEGEND:
- ▲ - P.K. NAIL FOUND
 - △ - P.K. NAIL SET
 - - RAILROAD SPIKE FOUND
 - - RAILROAD SPIKE SET
 - - FENCE POST FOUND
 - - IRON PIN FOUND
 - - IRON PIN SET - CAPPED
 - BLUNK 6320 "

D. & C. SMITH
 VOL. 797 PG. 54

D. ROTUN
 VOL. 470 PG. 48

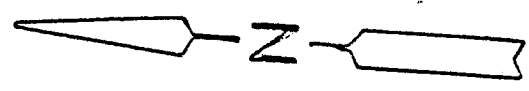
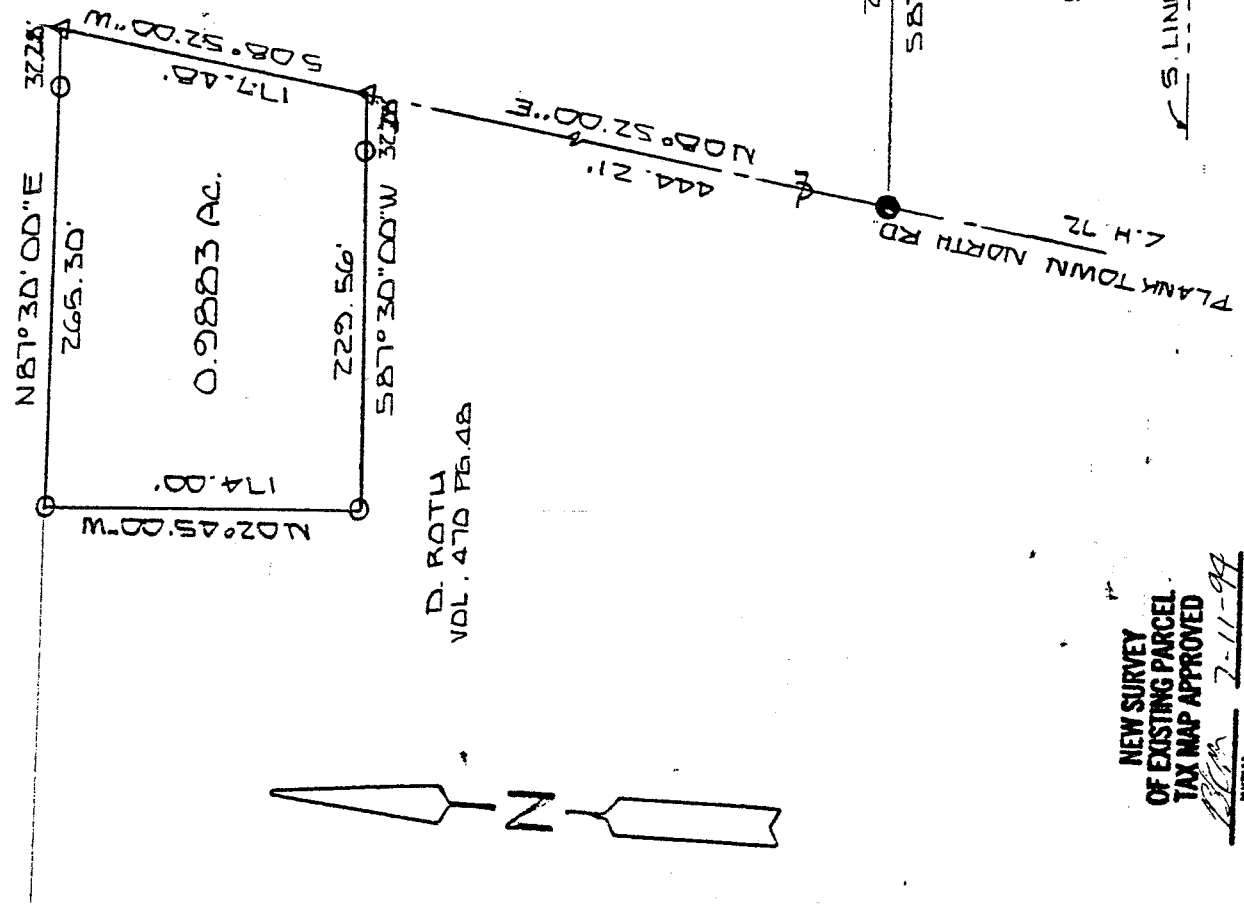

NEW SURVEY
 OF EXISTING PARCEL
 TAX MAP APPROVED
 INITIAL [Signature] DATE 2-11-99

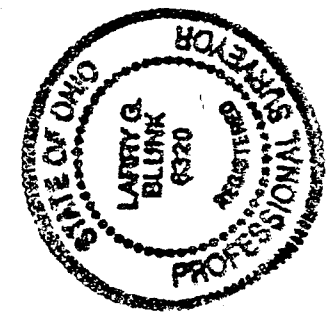

BASIS OF BEARINGS: DEED VOL. 813 PG. 316

I HEREBY CERTIFY THAT THE ABOVE PLAT AND THE FIELD SURVEY IT REPRESENTS ARE TRUE TO THE BEST OF MY KNOWLEDGE

Larry G. Blunk
 LARRY G. BLUNK

PROFESSIONAL SURVEYOR # 6320

JUL 5, 1994
 DATE

DESCRIPTION
FOR

RICK TACKETT

Located in the Township of Cass, County of Richland, State of Ohio and being a part of the Northwest Quarter of Section 12, Township 23, Range 19 and more particularly described as follows:

Beginning at an iron pin found in the Southeast Corner of the Northwest Quarter of Section 12.

Thence N 02 degrees 30' 00" W along the east line of the Northwest Quarter of Section 12 a distance of 857.00 feet to an iron pin found.

Thence S 87 degrees 30' 00" W a distance of 292.50 feet to an iron pin found in the centerline of Planktown North Rd. C.H. 72.

Thence N 08 degrees 52' 00" E along the centerline of Planktown North Rd. C.H. 72 a distance of 444.21 feet to a p.k. nail set and the True Place of Beginning.

Thence S 87 degrees 30' 00" W passing thru an iron pin set at 32.28 feet a total distance of 229.56 feet to an iron pin set.

Thence N 02 degrees 45' 00" W a distance of 174.00 feet to an iron pin set.

Thence N 87 degrees 30' 00" E passing thru an iron pin set at 237.02 feet a total distance of 265.30 feet to a p.k. nail set in the centerline of Planktown North Rd. C.H. 72.

Thence S 08 degrees 52' 00" W along the centerline of Planktown North Rd. C.H. 72 a distance of 177.48 feet to the True Place of Beginning and containing 0.9883 acres more or less but subject to all legal highways also all easements of record.

Basis of Bearings: Deed Volume 813, Page 316.

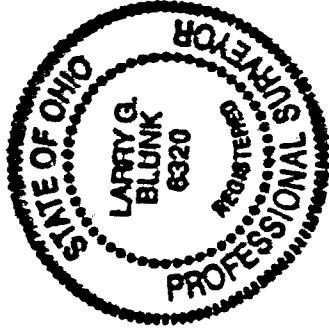

Larry G. Blunk
Larry G. Blunk, P.S. #6320
July 5, 1994

NEW SURVEY
OF EXISTING PARCEL
TAX MAP APPROVED
Blunk INITIAL
7-11-94 DATE

C-152