

C-144

C-144

PLAT OF BOUNDARY SURVEY

JIM EBERSOLE
PART OF LOT 232

VILLAGE OF PLYMOUTH, RICHLAND COUNTY, OHIO

BEARINGS ARE BASED ON A SURVEY
BY F.E. KROCKA & ASSOC.
DATED JULY 9, 1986

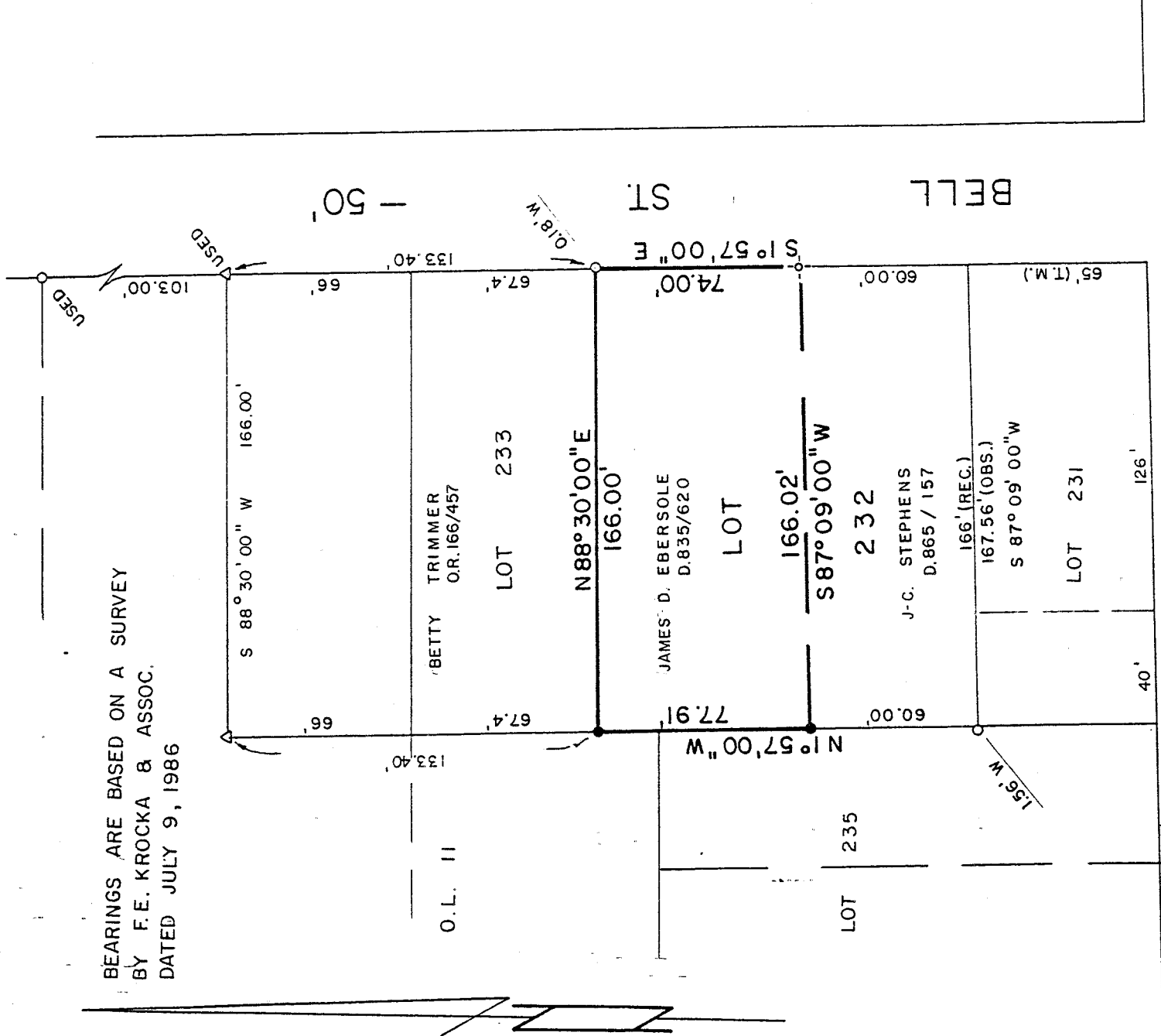

HIGH ST. - 50'

NEW SURVEY
OF EXISTING PARCEL
TAX MAP APPROVED

INITIAL EAJ DATE 6-24-94

SCALE: 1" = 50'

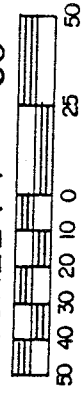

LEGEND

- IRON PIPE FOUND
- △ IRON PIN FOUND
- DRILL HOLE & CROSS SET
- 5/8" IRON PIN SET WITH CAP
- STAMPED "C. KERG, RLS 7152"

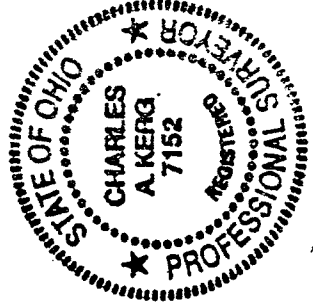

PREPARED BY

KERG SURVEYING

Charles A. Kerg

CHARLES A. KERG
REGISTERED OHIO SURVEYOR NO. 7152
DATE: JUNE 15, 1994