

C-140

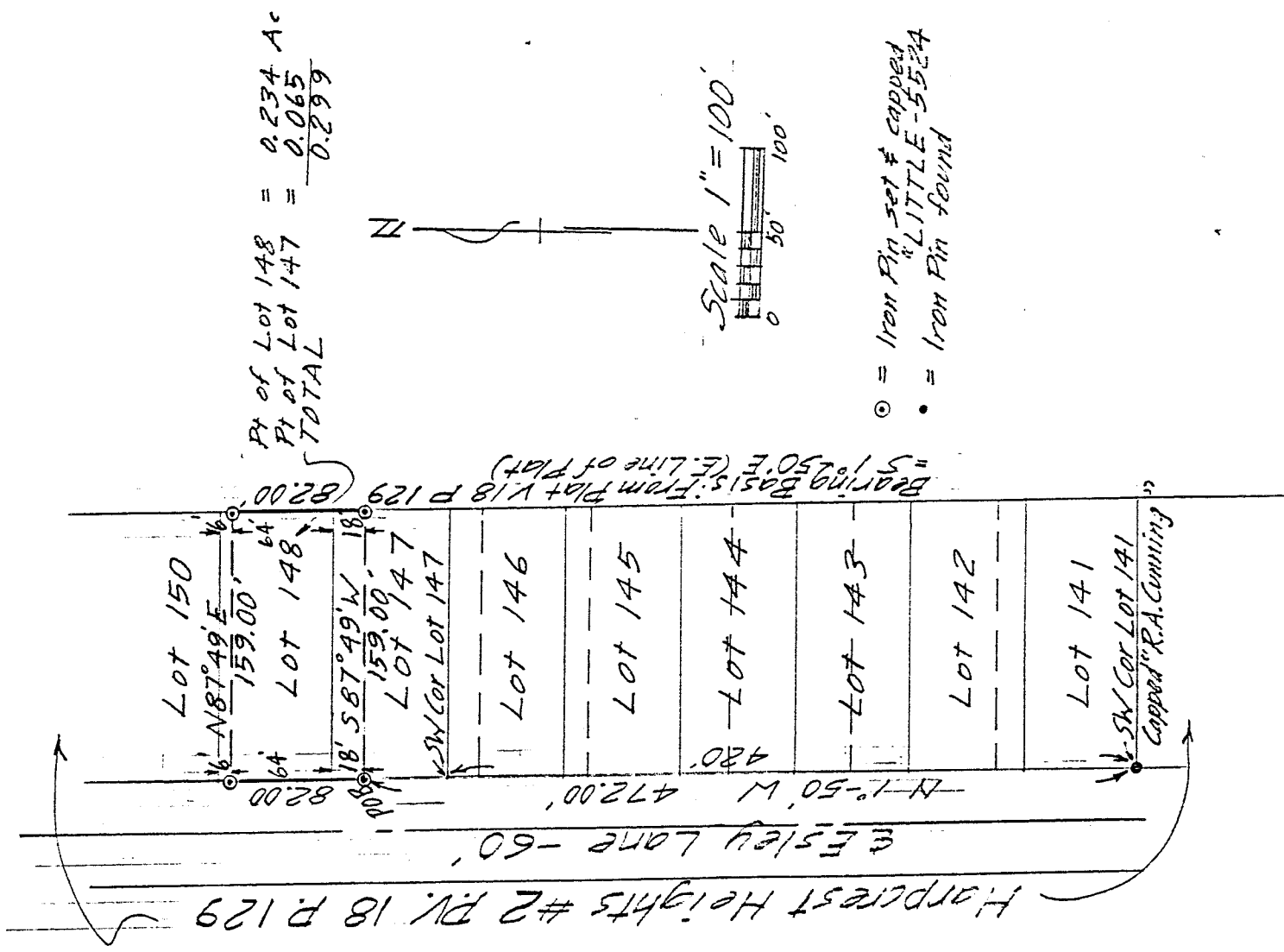

Pt of Lot 148 = 0.234 Ac
 Pt of Lot 147 = 0.065
 TOTAL = 0.299

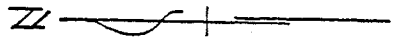

Scale 1" = 100'

⊙ = Iron Pin set & capped
 "LITTLE-5524"
 • = Iron Pin found

DRAWING OF SURVEY FOR G. & S. EARL

PART OF LOTS 147 148
 OF HARPCREST HEIGHTS # 3
 PART OF NE 1/4 SECTION 24
 TOWNSHIP 21 RANGE 18
 MADISON TOWNSHIP
 RICHLAND COUNTY, OHIO

Robert M. Little

Robert M. Little
 Registered Surveyor # Ohio 5524
 June 15, 1994

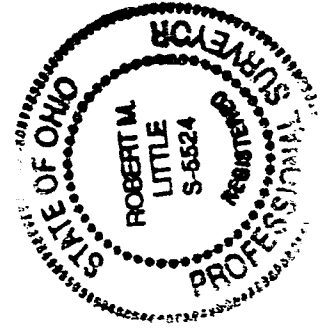

DESCRIPTION OF SURVEY FOR EARL

PART OF LOTS 147 148
OF HARPCREST HEIGHTS # 2
PART OF NE 1/4 SECTION 24
TOWNSHIP 21 RANGE 18
MADISON TOWNSHIP
RICHLAND COUNTY, OHIO

Situated in the Township of Madison, County of Richland, State of Ohio, in Harpcrest Heights # 2 as recorded in Plat Volume 18 Page 129, being part of the Northeast Quarter of Section 24, Township 21, Range 18, and being the north 18 feet of Lot 147 and the south 64 feet of Lot 148 and being more particularly described as follows:

Starting at an iron pin, found, capped "R.A. Cunning," marking the Southwest corner of Lot 141 of Harpcrest Heights #2;

Thence North 01° 50' West a distance of 472.00 feet to an iron pin, set and capped, being the TRUE POINT OF BEGINNING of lands herein described, passing at 420.00 feet the southwest corner of Lot 147, said course being with the east line of Esley Lane and the west line of Lots 141 through 146;

Thence continuing North 01° 50' West a distance of 82.00 feet to an iron pin, set and capped, passing at 18.00 feet the southwest corner of Lot 148;

Thence North 87° 49' East a distance of 159.00 feet to an iron pin, set and capped, in the east line of Lot 148, said course being parallel to and 6 feet southerly of the north line of Lot 148;

Thence South 01° 50' East a distance of 82.00 feet to an iron pin, set and capped, passing at 64.00 feet the northeast of Lot 147, said course being with the east line of Lots 148 and 147;

Thence South 87° 49' West a distance of 159.00 feet to the point of beginning, said course being parallel to and 18 feet southerly of the north line of Lot 147;

Containing 0.299 acres of land, more or less, of which 0.234 acres are in Lot 148 and 0.065 acres are in Lot 147 but subject to all easements of record.

Bearing basis: The east line of Harpcrest Heights #2, called South 01° 50' East as per plat;



Robert M. Little
Registered Surveyor # Ohio 5524
June 15, 1994

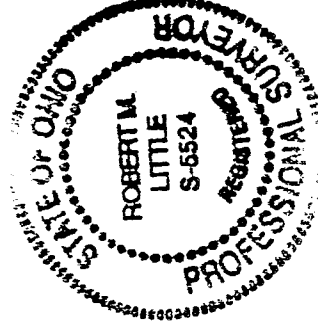

NEW SURVEY
OF EXISTING PARCEL
TAX MAP APPROVED
[Signature]
INITIAL DATE
6-16-94