

C-126

PROPERTY SURVEY

PART OF THE SOUTHWEST QUARTER OF SECTION 15  
WASHINGTON TOWNSHIP (T-20,R-18)  
RICHLAND COUNTY, OHIO  
FOR: M. SCHNITZER  
DEED REFERENCE: VOL. 119 PG. 877

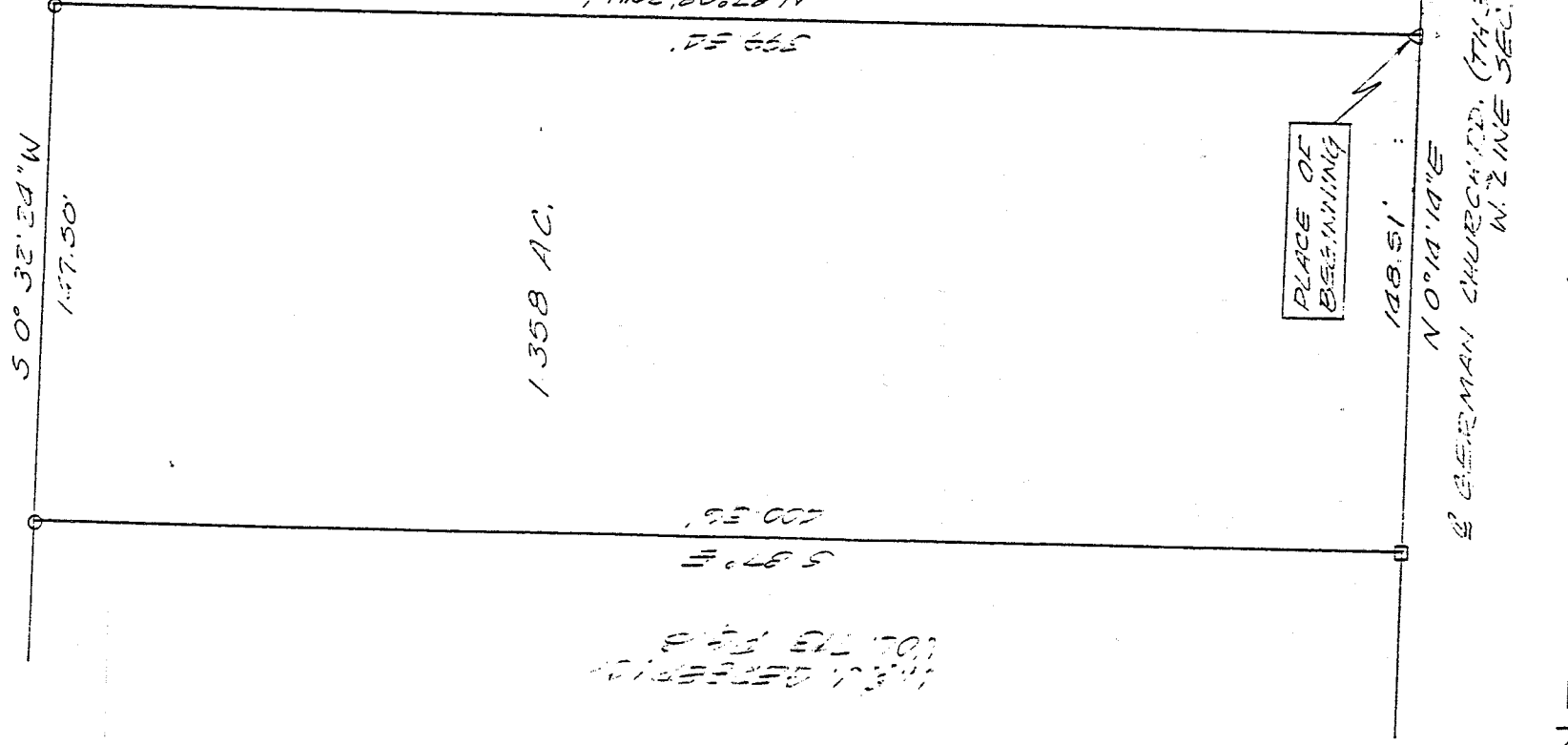

D. SCHNITZER  
VOL. 18 PG. 623

NEW SURVEY  
OF EXISTING PARCEL  
TAX MAP APPROVED  
EAKI INITIAL 6-2-94 DATE

SW-1/4 OF SECTION 15

PLACE OF BEGINNING

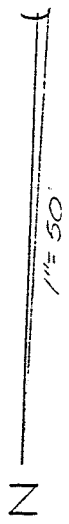

Bearings are from an assumed meridian and for the purpose of angular measurement only.

0	25	50	100
---	----	----	-----

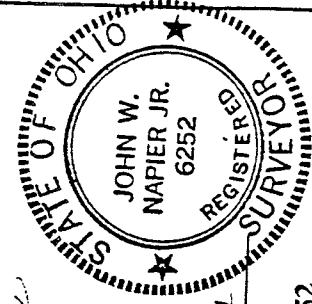

John W. Napier, Jr.  
5/31/94  
JOHN W. NAPIER, JR.  
REG. SURVEYOR NO. 6252

- 1.11 FOUND
- △ 1.11, NAME FOUND
- 1.11, NAME FOUND

C-126

**DESCRIPTION ----- M. SCHNITZER**

Being a part of the Southwest Quarter of Section 15, Twp. 20, Range 18 of Washington Township, Richland County, Ohio and more particularly described as follows:

Commencing at a R.R. Spike found at the southwest corner of the Southwest Quarter of Section 15; thence N 0°14'14" E along the west line of said Quarter section, also being the center of German Church Road (T.H.339), a distance of 286.5 feet to a P.K. Nail found and being the true place of beginning;

thence continuing N 0°14'14" E, along the West line of said quarter section a distance of 148.51 feet, to a R.R.Spike found on the south line of W. & J. Gerberick;

thence S 87°00'00" E, 400.36 feet, along the south line of W. & J. Gerberick to an iron pin found on the west line of D. Schnitzer;

thence S 0°32'24" W, 147.50 feet, along the west line of D. Schnitzer to an iron pin found on the north line of D. Schnitzer;

thence N 87°08'20" W, 399.54 feet, along the south line of D. Schnitzer to the place of beginning, containing 1.358 acres of land, more or less, but subject to all legal highways and easements of record. Deed reference Volume 119 Page 877. All in accordance with plat and survey prepared by:

NEW SURVEY  
OF EXISTING PARCEL  
TAX MAP APPROVED

EAJ 6.2.94  
INITIAL DATE

  
John W. Napier, Jr. P.S. 6252  
May 31, 1994

921-2