

# PLAT OF SURVEY FOR WILMA MILLER

SECTION 27 LOT # \_\_\_\_\_  
 TOWNSHIP 22 MANSFIELD CITY / VILLAGE  
 RANGE 18 FRANKLIN TOWNSHIP  
 QUARTER SW RICHLAND COUNTY, OHIO

**LEGEND:**

- ▲ - P.K. NAIL FOUND
- △ - P.K. NAIL SET
- - RAILROAD SPIKE FOUND
- - RAILROAD SPIKE SET
- - FENCE POST FOUND
- - IRON PIN FOUND
- - IRON PIN SET - CAPPED
- - BLUNK 6320 "

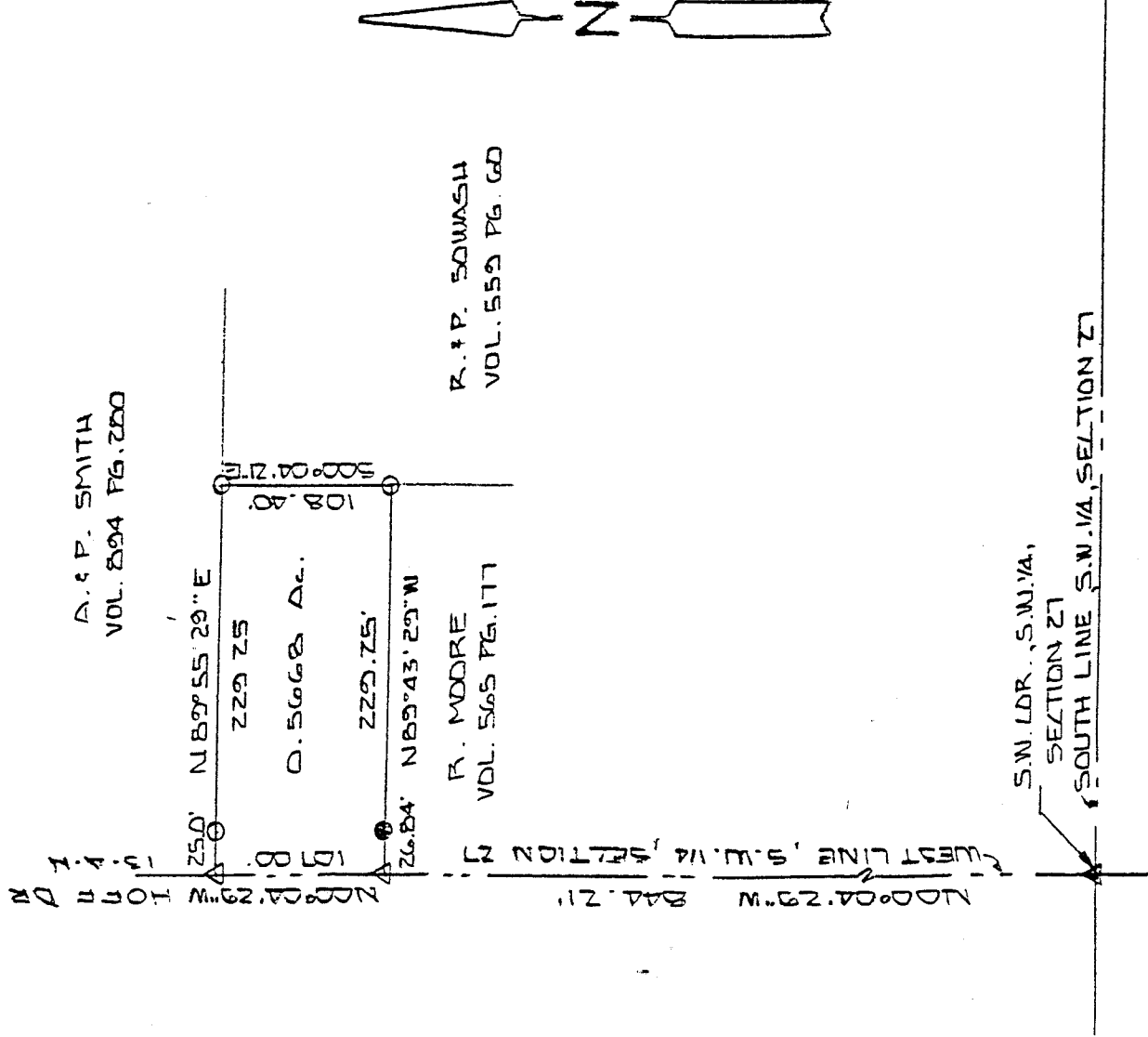

NEW SURVEY  
 OF EXISTING PARCEL  
 TAX MAP APPROVED  
 E.A.N. 6-1-94  
 INITIAL DATE



BASIS OF BEARINGS: ASSUMED  
 I HEREBY CERTIFY THAT THE ABOVE PLAT AND THE  
 FIELD SURVEY IT REPRESENTS ARE TRUE TO THE  
 BEST OF MY KNOWLEDGE

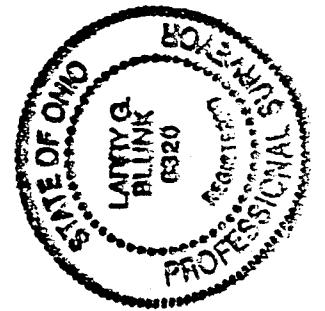

*Larry G. Blunk*  
 LARRY G. BLUNK  
 PROFESSIONAL SURVEYOR # 6320

MAY 29 1994  
 DATE

5125

121-D

C-124

DESCRIPTION  
FOR  
WILMA MILLER

Located in the City of Mansfield, Township of Franklin, County of Richland, State of Ohio and being a part of the Southwest Quarter of Section 27, Township 22, Range 18 and more particularly described as follows:

Beginning at a pk nail set in the Southwest Corner of the Southwest Quarter of Section 27.

Thence N 00 degrees 04' 29" W along the west line of the Southwest Quarter of Section 27, said line also being the centerline of Hoff Dr., a distance of 844.21 feet to a pk nail set and the True Place of Beginning.

Thence continuing N 00 degrees 04' 29" W along the west line of the Southwest Quarter of Section 27, said line also being the centerline of Hoff Dr., a distance of 107.00 feet to a pk nail set.

Thence N 89 degrees 55' 29" E passing thru an iron pin set at 25.00 feet a total distance of 229.25 feet to an iron pin set.

Thence S 00 degrees 04' 21" E a distance of 108.40 feet to an iron pin set.

Thence N 89 degrees 43' 29" W passing thru an iron pin found at 202.41 feet a total distance of 229.25 feet to the True Place of Beginning and containing 0.5668 acres more or less but subject to all legal highways also all easements of record.

Basis of Bearings: Assumed

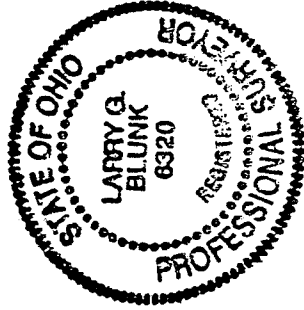

*Larry G. Blunk*  
Larry G. Blunk, P.S. 6320  
May 29, 1994

NEW SURVEY  
OF EXISTING PARCEL  
TAX MAP APPROVED  
EAB INITIAL 6-1-94 DATE