

0 200
FEET
SCALE 1" = 200'

◇ R.R. SPIKE FOUND
○ IRON PIPE FOUND

R. & E. Rhea
V. 615, P. 509

E. & E. VOGEL
V. 635, P. 532

EDWIN JOHN & ESTHER RUTH
VOGEL
V. 614, P. 655

10.82 AC.

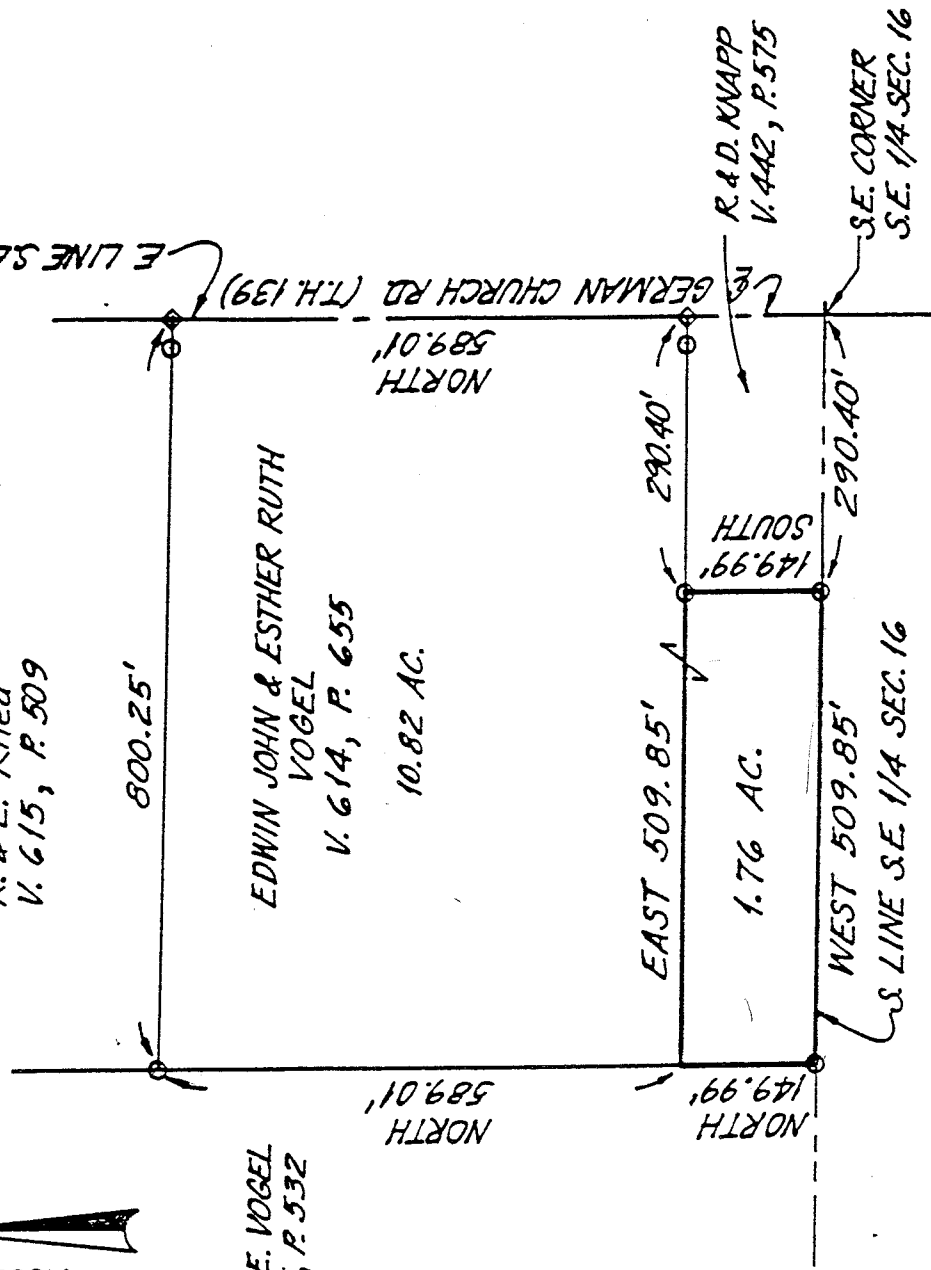

SURVEY FOR
EDWIN JOHN & ESTHER RUTH
VOGEL

PT. S.E. 1/4 SEC. 16 WASHINGTON TWP.
(T. 20, R. 18), RICHLAND COUNTY, OHIO

NEW SPLIT
TAX MAP APPROVED

INITIAL DATE
5-27-84

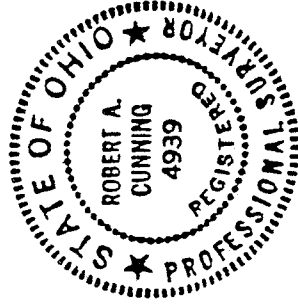

Robert A. Cunning

ROBERT A. CUNNING
REG. SURVEYOR NO. 4939

DATE 24 May 1984

94064

C-116

C-116



RICHLAND ENGINEERING LIMITED

29 North Park Street, Mansfield, Ohio 44902 • 419/524-0074 FAX 419/524-1812
94064

PROPERTY DESCRIPTION FOR EDWIN J. & ESTHER R. VOGEL

Being part of the Southeast Quarter of Section 16 of Washington Township (T. 20, R. 18), Richland County, Ohio and more particularly described as follows:

Beginning at an iron pipe found on the south line of the Southeast Quarter of Section 16 at a distance of 290.40 feet West of the southeast corner of said Southeast Quarter of Section 16;

Thence continuing West a distance of 509.85 feet to an iron pipe found;

Thence North a distance of 149.99 feet to a point;

Thence East a distance of 509.85 feet to an iron pipe found;

Thence South a distance of 149.99 feet to the iron pipe found at the place of beginning, containing 1.76 acres of land more or less, but subject to all highways, easements and use restrictions of record.

NEW SPLIT
TAX MAP APPROVED

RAV INITIAL 5-27-99 DATE

Robert A. Cuning

Robert A. Cuning
Registered Surveyor No. 4939

Date: 24 May 1999

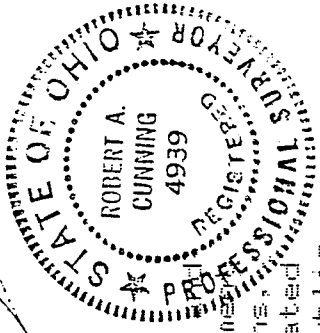

Grantees, their heirs and assigns do hereby by covenant agree that the parcel of land described in this instrument will not be conveyed by said grantees, heirs and assigns, unless said parcel fronts on a public highway or dedicated street, or is sold together with lands fronting on a public highway or dedicated street.