

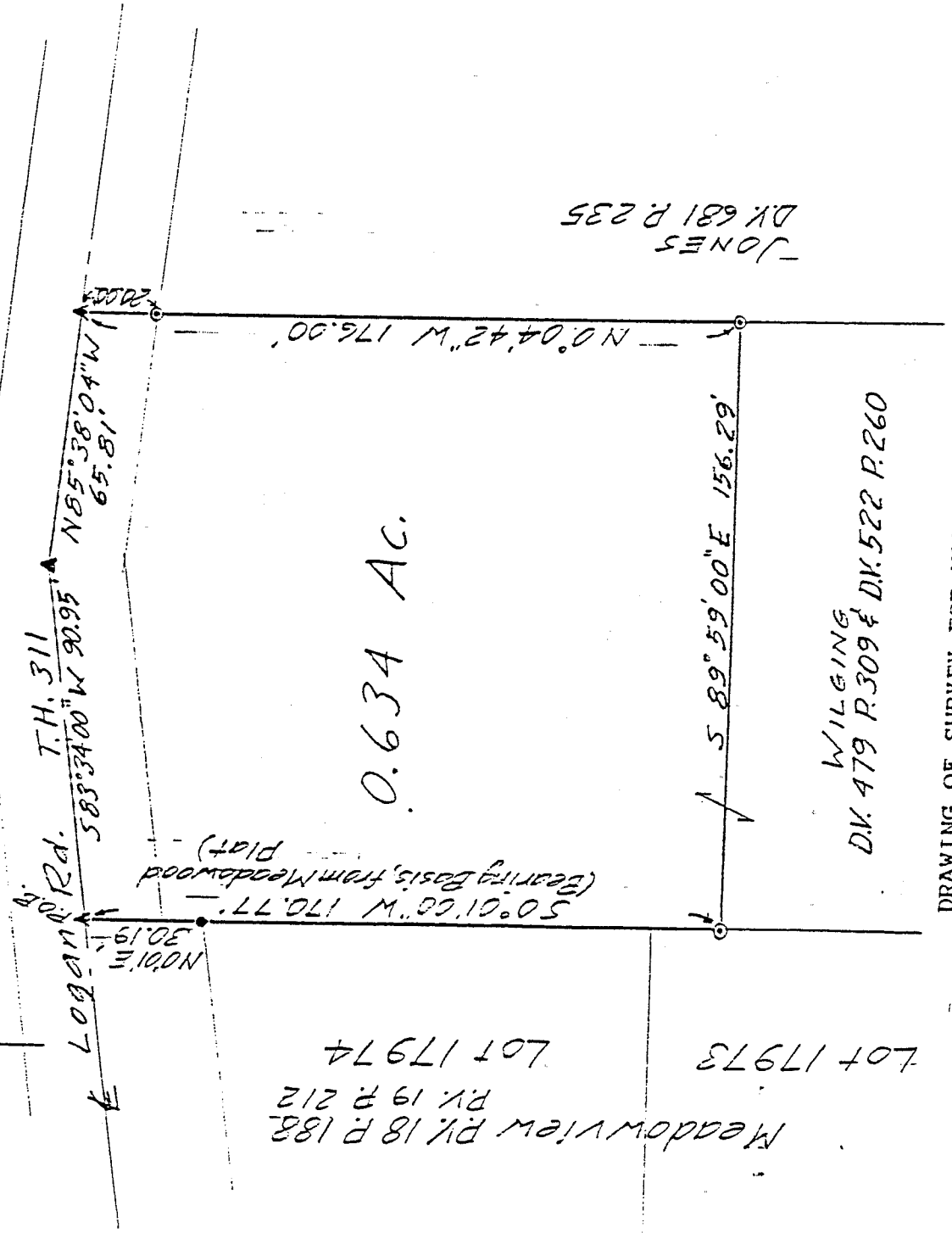

Scale 1" = 40'

- ▲ = R.K. Nail, set
- = Iron Pin, set & capped "LITTLE-5524"
- = Iron Pin, found



0.634 AC.

DRAWING OF SURVEY FOR WALTER WILGING

PART OF NW 1/4 SECTION 4
TOWNSHIP 20
RANGE 18
WASHINGTON
TOWNSHIP
RICHLAND COUNTY,
OHIO

Robert M. Little

Robert M. Little
Registered Surveyor # Ohio 5524
May 23, 1994

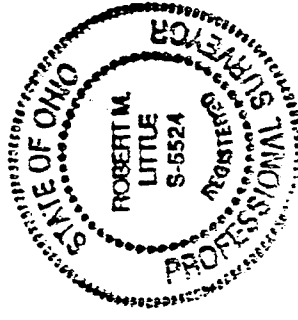

"The grantor, grantee and all subsequent owners or assignees taking title from, under or through the grantor or grantee agrees that any use or improvement made on this land shall be in conformity with all existing valid zoning, platting, health, or other lawful rules and regulations."

APPROVED BY THE MANSFIELD CITY PLANNING COMMISSION;
NO PLAT REQUIRED.

SIGNED: *[Signature]*
SECRETARY, CITY PLANNING COMMISSION;
DATE: 5-26-94

NEW SPLIT
TAX MAP APPROVED
[Signature]
INITIAL
5-26-94
DATE

C-103

C-103

ROBERT M. LITTLE
PROFESSIONAL SURVEYOR AND ENGINEER
67 Reduced Rd., Mansfield, Ohio, 44907
Phone 419 / 754-8086
Date 27-17

DESCRIPTION OF SURVEY FOR WALTER WILGING

PART OF NW 1/4 SECTION 4
TOWNSHIP 20 RANGE 18
WASHINGTON TOWNSHIP
RICHLAND COUNTY, OHIO

Situated in the Township of Washington, County of Richland, State of Ohio and being a part of the Northwest Quarter of Section 4, Township 20, Range 18, and being more particularly described as follows:

Starting at an iron pin, found, marking the northeast corner of Lot 17974 of Meadowview as platted in Plat Volume 18 Page 188 and Plat Volume 19 Page 212;

Thence North 00° 01' 00" East a distance of 30.19 feet to a P.K. Nail, set, in the centerline of Logan Road, T.H. 311, being the true point of beginning of lands herein described;

Thence South 00° 01' 00" West a distance of 170.77 feet to an iron pin, set and capped, said course being with the east line of Lots 17974 and 17973 of Meadowview;

Thence South 89° 59' 00" East a distance of 156.29 feet to an iron pin, set and capped, in the east line of lands conveyed to Jones in Deed Volume 681 Page 235;

Thence North 00° 04' 42" West a distance of 176.00 feet to a P.K. nail, set, in the centerline of Logan Road, passing an iron pin, set and capped, 20.00 feet southerly of said P.K. nail, at said bearing, said course being with said Jones' west line;

Thence North 85° 38' 04" West a distance of 65.81 feet to a P.K. nail, set in the centerline of Logan Road, marking a point of inflection;

Thence South 83° 34' 00" West a distance of 90.95 feet to the point of beginning;

Containing 0.634 acres of land, more or less, but subject to an easement for Logan Road and all other easements of record.

Bearing basis: The east line of Meadowview, called South 0° 01' West in the Meadowview plats.

Robert M. Little

Robert M. Little
Registered Surveyor # Ohio 5524
May 23, 1994

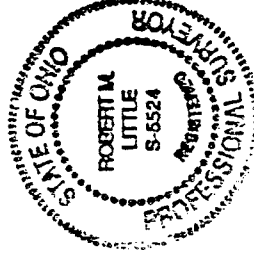

NEW SPLIT
TAX MAP APPROVED
RM Little
INITIAL
5-26-94
DATE

APPROVED BY THE MANSFIELD CITY PLANNING COMMISSION;
NO PLAT REQUIRED.

SIGNED *Walter Wilging*
SECRETARY, CITY PLANNING COMMISSION;
DATE 5-26-94

"The grantor, grantee and all subsequent owners or assignees taking title from, under or through the grantor or grantee agrees that any use or improvement made on this land shall be in conformity with all existing valid zoning, platting, health, or other laws, rules and regulations."