

PLAT OF SURVEY FOR CAROL LEAF

SECTION --- LOT # PT. LOT # 2163 VOL. 13 PG. 5
 TOWNSHIP --- MAN'S FIELD CITY / VILLAGE
 RANGE --- TOWNSHIP
 QUARTER --- RICHLANDS COUNTY, OHIO

LEGEND:

- ▲ - P.K. NAIL FOUND
- △ - P.K. NAIL SET
- - RAILROAD SPIKE FOUND
- - RAILROAD SPIKE SET
- - FENCE POST FOUND
- - IRON PIN FOUND
- - IRON PIN SET - CAPPED
- - BLUNK 6320 "

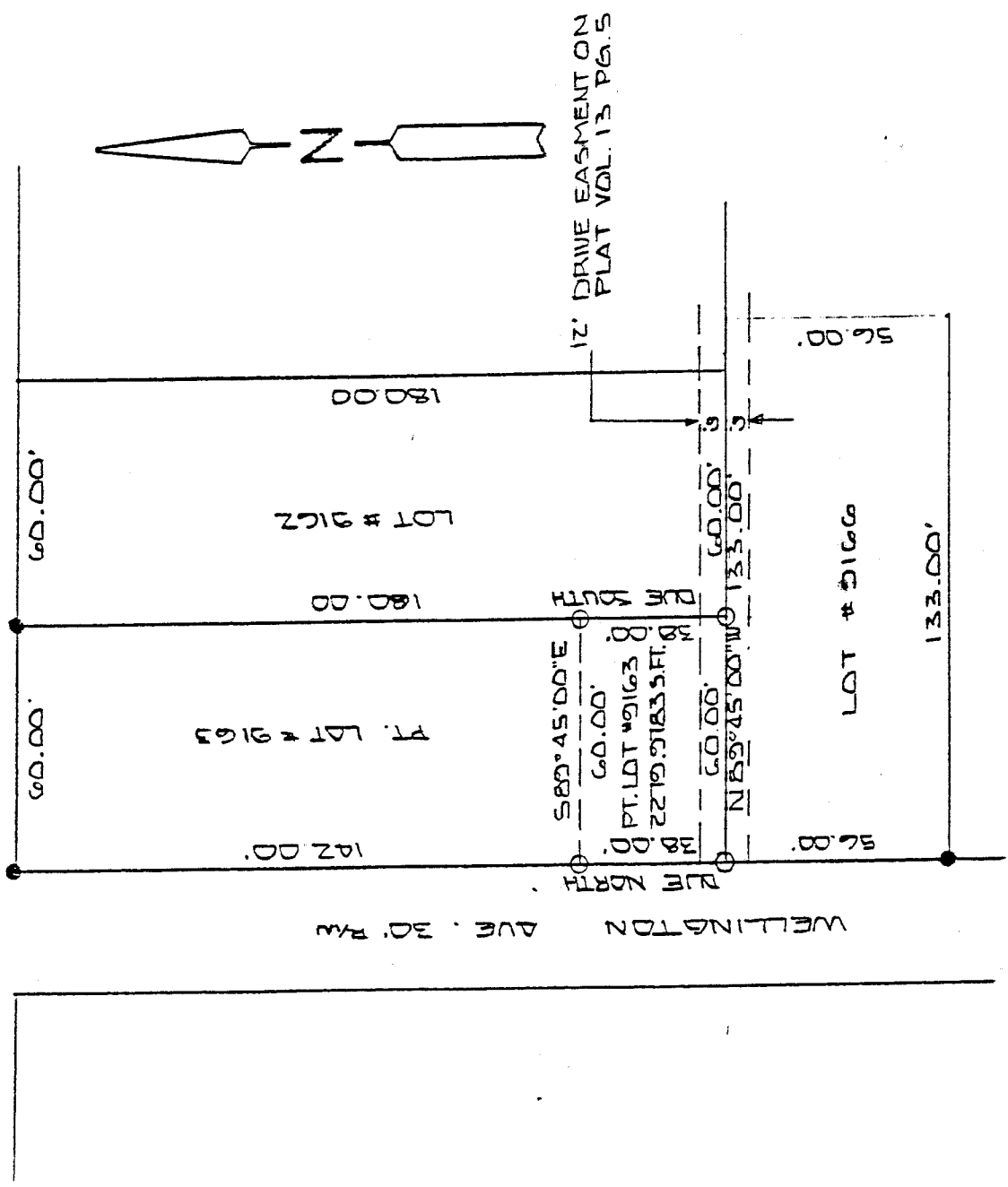

NEW SURVEY
 OF EXISTING PARCEL
 TAX MAP APPROVED
 INITIAL LB DATE 5-26-94



BASIS OF BEARINGS: ASSUMED

I HEREBY CERTIFY THAT THE ABOVE PLAT AND THE FIELD SURVEY IT REPRESENTS ARE TRUE TO THE BEST OF MY KNOWLEDGE

Larry G. Blunk
 LARRY G. BLUNK
 PROFESSIONAL SURVEYOR # 6320

MAY 22, 1994
 DATE

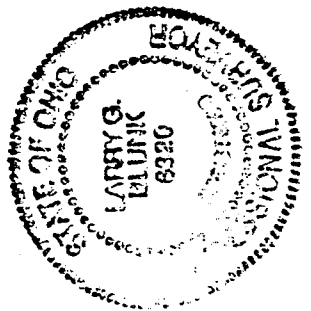

C-100

C-100

C-100

DESCRIPTION
FOR
CAROL LEAF

Located in the City of Mansfield, County of Richland, State of Ohio and being a part of Lot Number 9163 ass recorded in Volume 13, Page 5 of the Richland County Plat Records and more particularly described as follows:

Beginning at a railroad spike set in the Southwest corner of Lot Number 9163.

Thence Due North along the west line of Lot Number 9163 a distance of 38.00 feet to an iron pin set.

Thence S 89 degrees 45' 00" E a distance of 60.00 feet to an iron pin set on the east line of Lot Number 9163.

Thence Due South along the east line of Lot Number 9163 a distance of 38.00 feet to an iron pin set in the Northeast Corner of Lot Number 9163.

Thence N 89 degrees 45' 00" W along the south line of Lot Number 9163 a distance of 60.00 feet to the place of beginning and containing 2279.9783 square feet but subject to all legal highways also all easements of record.

Thence above described parcel is subject to a 12 foot drive easement 6 feet each side of the south line.

Basis of Bearings: Assumed

Larry G. Blunk
Larry G. Blunk, P.S. 6320
May 22, 1994

NEW SURVEY
OF EXISTING PARCEL
TAX MAP APPROVED
Blunk
INITIAL
5-26-94
DATE

