

C-89

PLAT OF BOUNDARY SURVEY

MELVIN WILLFORD

PART OF LOT 3734, PLAT VOL. 18, PG. 104
CITY OF SHELBY, RICHLAND COUNTY, OHIO

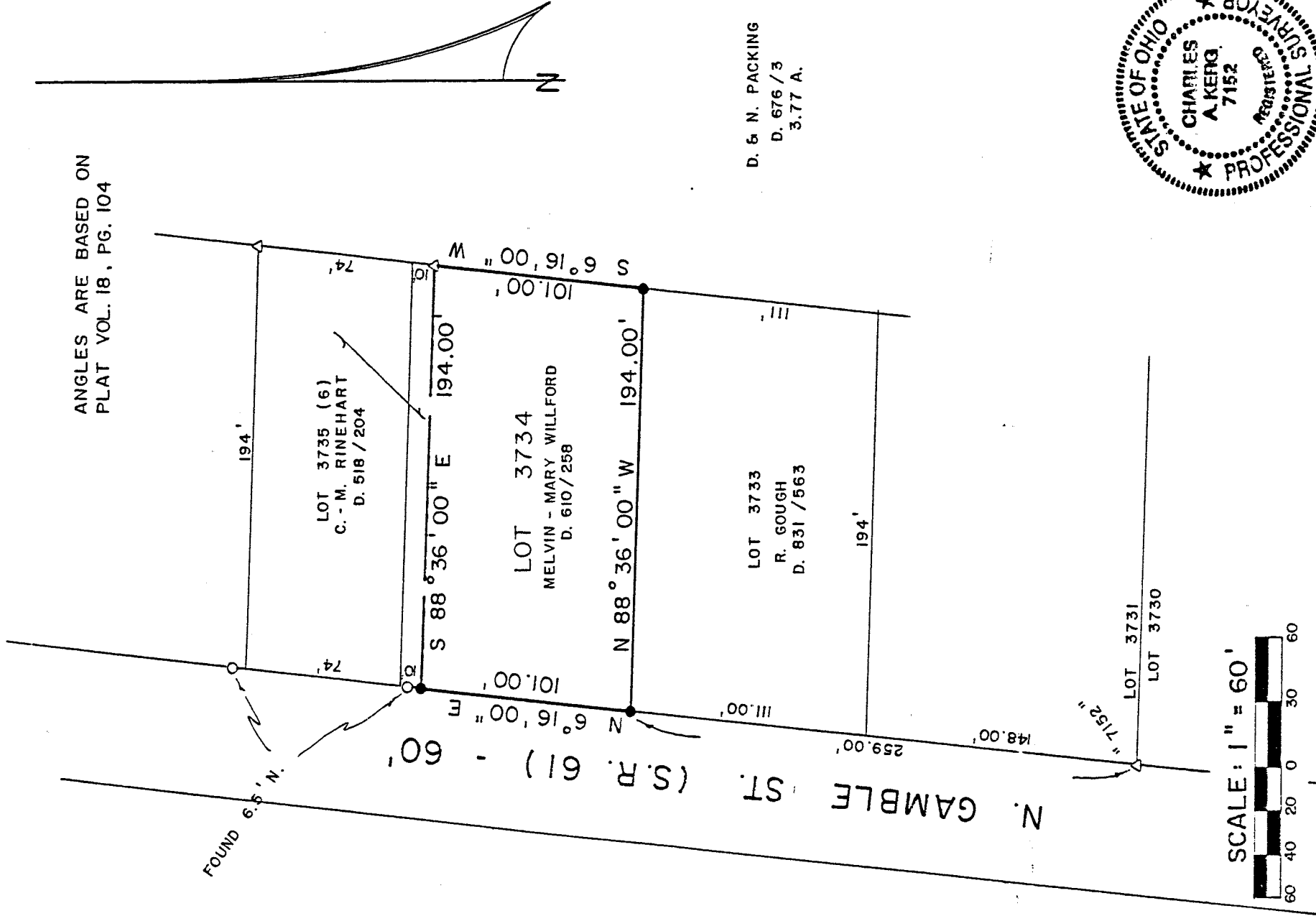

ANGLES ARE BASED ON
PLAT VOL. 18, PG. 104

D. & N. PACKING
D. 676 / 3
3.77 A.

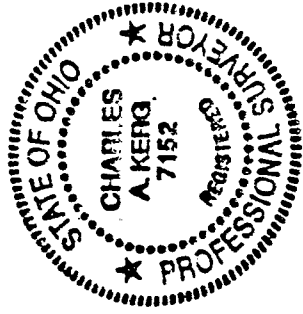

PREPARED BY

KERG SURVEYING

Charles A. Kerg
 CHARLES A. KERG
 REGISTERED OHIO SURVEYOR NO. 7152
 DATE: AUGUST 15, 1991

LEGEND.

- IRON PIPE FOUND
- △ IRON PIN FOUND
- 5/8" IRON PIN SET WITH CAP
- STAMPED "C. KERG, RLS 7152"

C-89