

PLAT OF BOUNDARY SURVEY

C-85

HABITAT FOR HUMANITY
PART OF LOT 184, PLAT VOL. 2#3, PG. 1
CITY OF SHELBY, RICHLAND COUNTY, OHIO

WEST MAIN STREET - 60'

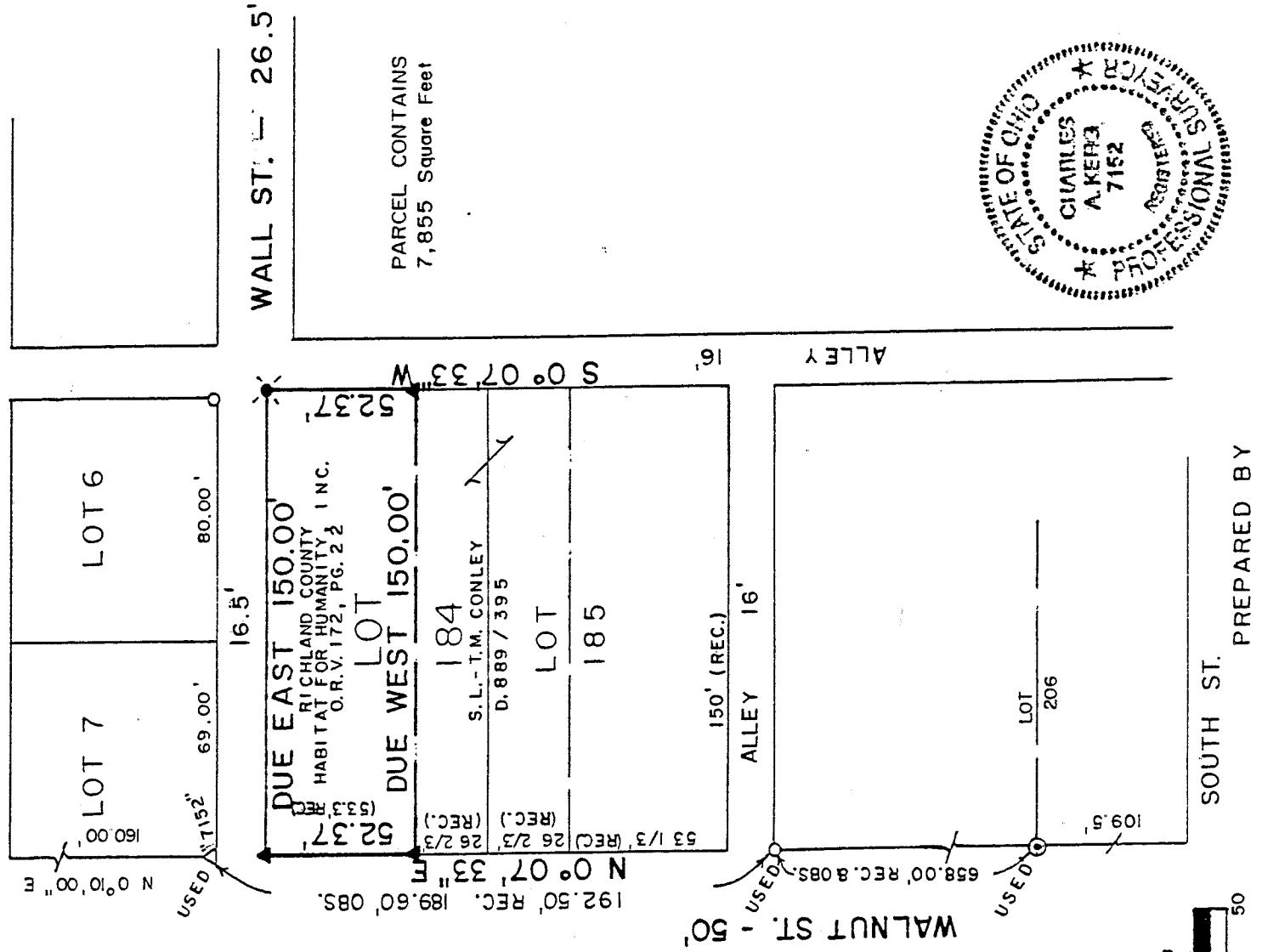

WALL ST. - 26.5'

PARCEL CONTAINS
7,855 Square Feet

BEARINGS ARE
BASED ON A
SURVEY BY KERG
SURVEYING DATED
JUNE 13, 1991

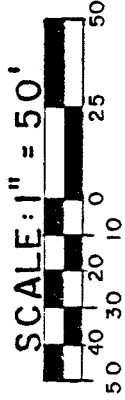

LEGEND

- △ IRON PIN FOUND
- IRON PIPE FOUND
- ⊙ IRON PIPE IN CONCRETE FOUND
- ⊙ RAILROAD SPIKE SET
- ▲ 1/8" IRON PIN SET WITH CAP
- STAMPED "C. KERG, RLS 7152"

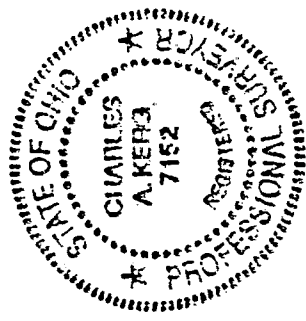

PREPARED BY

KERG SURVEYING

Charles A. Kerg

CHARLES A. KERG
REGISTERED OHIO SURVEYOR NO. 7152
DATE: AUGUST 10, 1992

NEW SURVEY

OF EXISTING PARCEL
TAX MAP APPROVED

EAN 9-14-92
INITIAL DATE

Handwritten number 500

