

C-84

PLAT OF BOUNDARY SURVEY

C-84 0000

MARGARET ADAMS

LOT 1619, PLAT VOL. 8, PG. 8
CITY OF SHELBY, RICHLAND COUNTY, OHIO

(S.R. 61) - 60'

THE BEARING OF N. GAMBLE ST.
IS BASED ON A SURVEY BY
JUSTIN SEILER, DATED SEP. 21, 1972

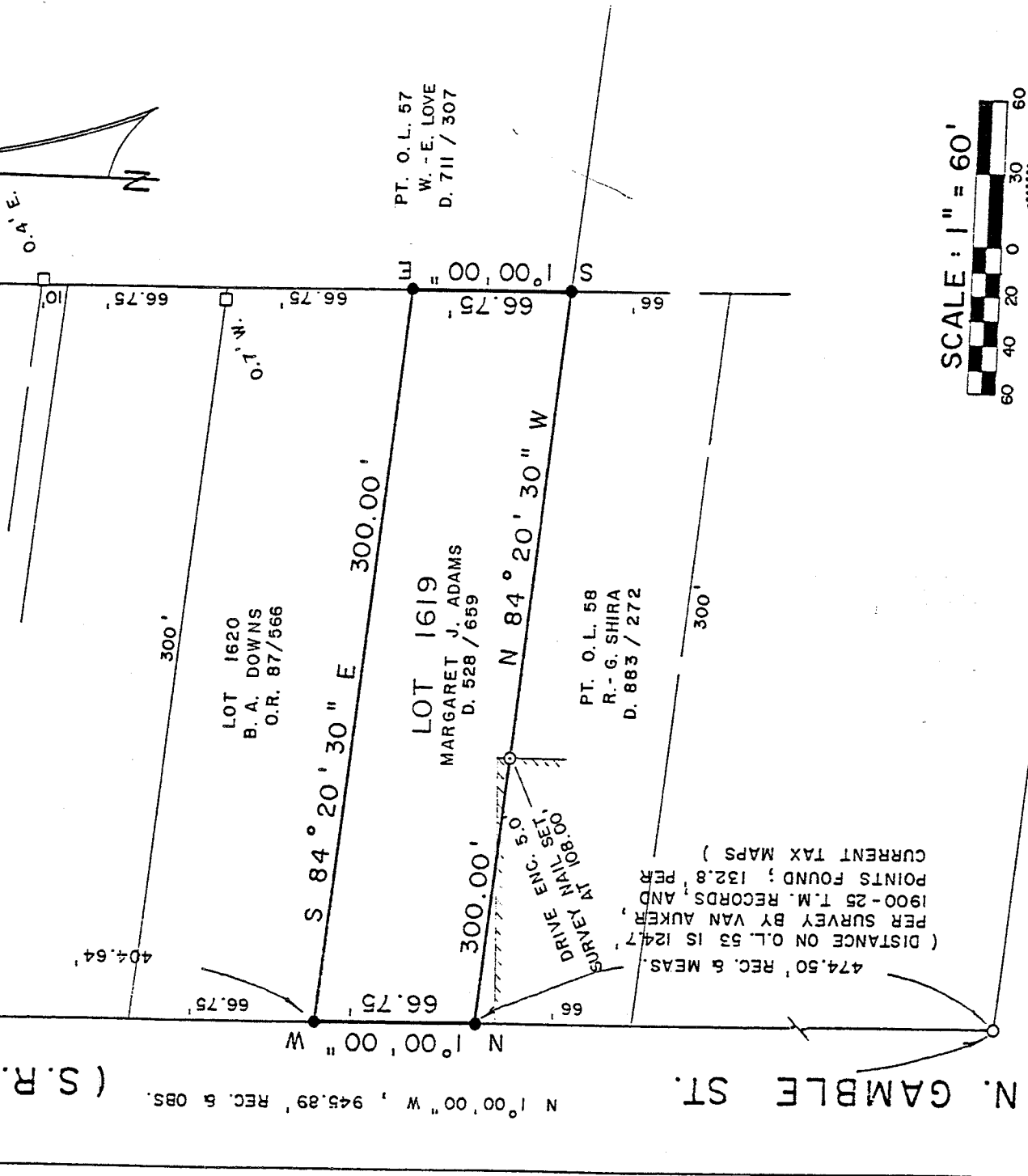

PT. O.L. 57
W. - E. LOVE
D. 711 / 307

PT. O.L. 58
R. - G. SHIRA
D. 883 / 272

474.50' REC. & MEAS.
(DISTANCE ON O.L. 53 IS 124.7'
PER SURVEY BY VAN AUKE,
1900-25 T.M. RECORDS, AND
POINTS FOUND; 132.8'
CURRENT TAX MAPS)

DRIVE ENC. 5.0'
SURVEY NAIL SET
AT 108.00'

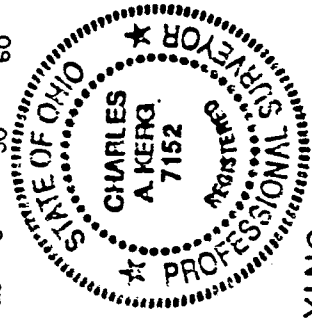
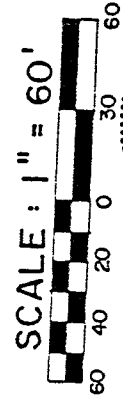

SMILEY AVE. - 60'

LEGEND

- IRON PIPE FOUND
- ⊗ RAILROAD SPIKE FOUND
- IRON POST FOUND
- 5/8" IRON PIN SET WITH CAP
- STAMPED "C. KERG, RLS 7152"

PREPARED BY
KERG SURVEYING

Charles A. Kerg

CHARLES A. KERG
REGISTERED OHIO SURVEYOR NO. 7152
DATE: OCTOBER 24, 1991