

C-82

PLAT OF BOUNDARY SURVEY

RON MILLIGAN

LOT 3737, PLAT VOL. 18, PG. 104  
CITY OF SHELBY, RICHLAND COUNTY, OHIO

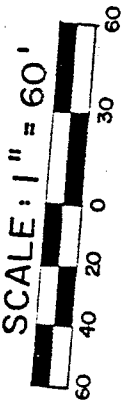
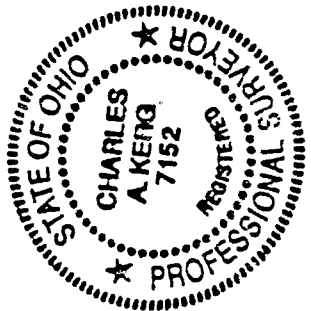
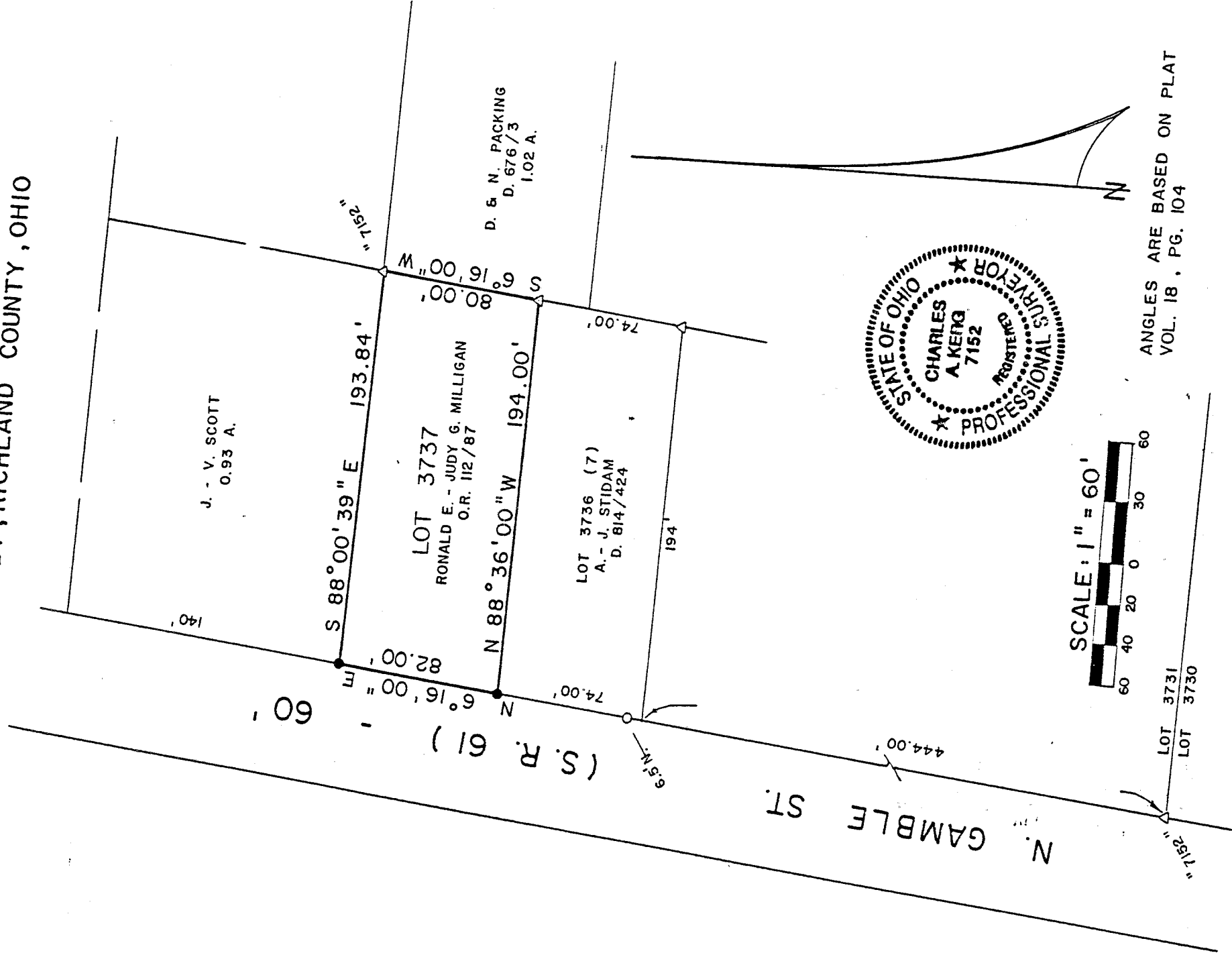

ANGLES ARE BASED ON PLAT VOL. 18, PG. 104

LEGEND

- IRON PIPE FOUND
- △ IRON PIN FOUND
- 5/8" IRON PIN SET WITH CAP
- STAMPED "C. KERG, RLS 7152"

PREPARED BY  
KERG SURVEYING

*Charles A. Kerg*  
CHARLES A. KERG

REGISTERED OHIO SURVEYOR NO. 7152  
DATE: AUGUST 15, 1991

C-82