

C-11

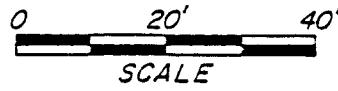

SURVEY OF OHIO STEEL TUBE CO.

CITY OF SHELBY
COUNTY OF RICHLAND
STATE OF OHIO
BEING PART OF OUTLOT NO. 114 IN THE CITY OF SHELBY

LEGEND

- = IRON PIN FOUND
- ⊙ = P. K. NAIL SET
- = IRON PIN SET - 5/8" DIA. REINFORCING ROD WITH PLASTIC CAP STAMPED "S. J. L. INC."

BEARINGS ARE TO AN ASSUMED MERIDIAN AND ARE USED TO EXPRESS ANGLES ONLY.

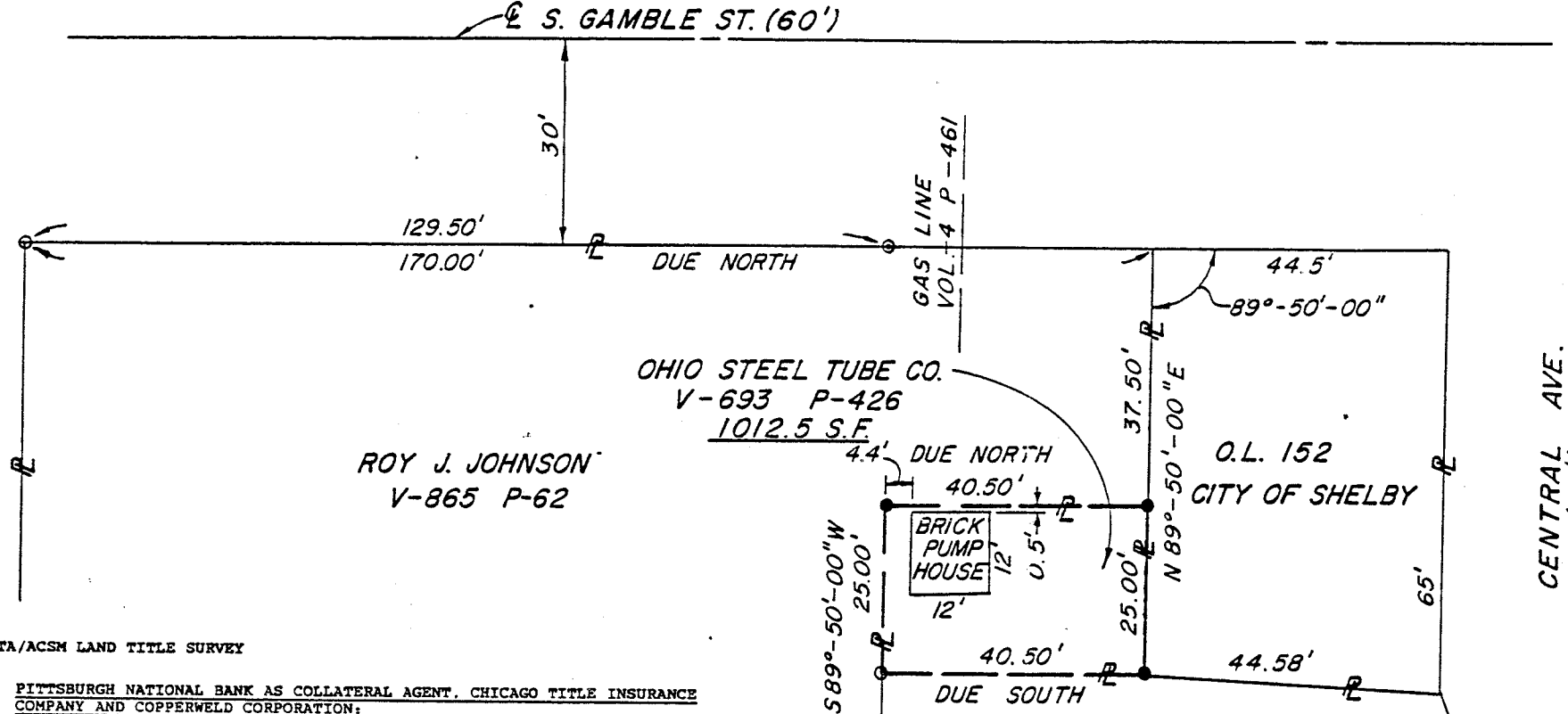

CENTRAL AVE. (38')

ALTA/ACSM LAND TITLE SURVEY

TO PITTSBURGH NATIONAL BANK AS COLLATERAL AGENT, CHICAGO TITLE INSURANCE COMPANY AND COPPERWELD CORPORATION;

THIS IS TO CERTIFY THAT THIS MAP OR PLAT AND THE SURVEY ON WHICH IT IS BASED WERE MADE IN ACCORDANCE WITH "MINIMUM STANDARD DETAIL REQUIREMENTS FOR ALTA/ACSM LAND TITLE SURVEYS", JOINTLY ESTABLISHED AND ADOPTED BY ALTA AND ACSM IN 1986; AND MEETS THE ACCURACY REQUIREMENTS OF A CLASS A SURVEY, AS DEFINED THEREIN.



Roger L. Stevens
 ROGER L. STEVENS
 REGISTRATION NO. 7052
 SHAFFER, JOHNSTON, LICHTENWALTER AND ASSOCIATES, INC.
 P.O. BOX 3598
 MANSFIELD, OHIO 44907

O.L. 114 V-466 P-248
PLAT V-7, P-12

SM 1765
DATE: 10-1-90

SHAFFER, JOHNSTON, LICHTENWALTER & ASSOCIATES, INC.
 CONSULTING ENGINEERS - SURVEYORS
 MANSFIELD OHIO WOOSTER

