

MORRISFIELD # 3  
 PLAT BOOK 20 Pg. 136

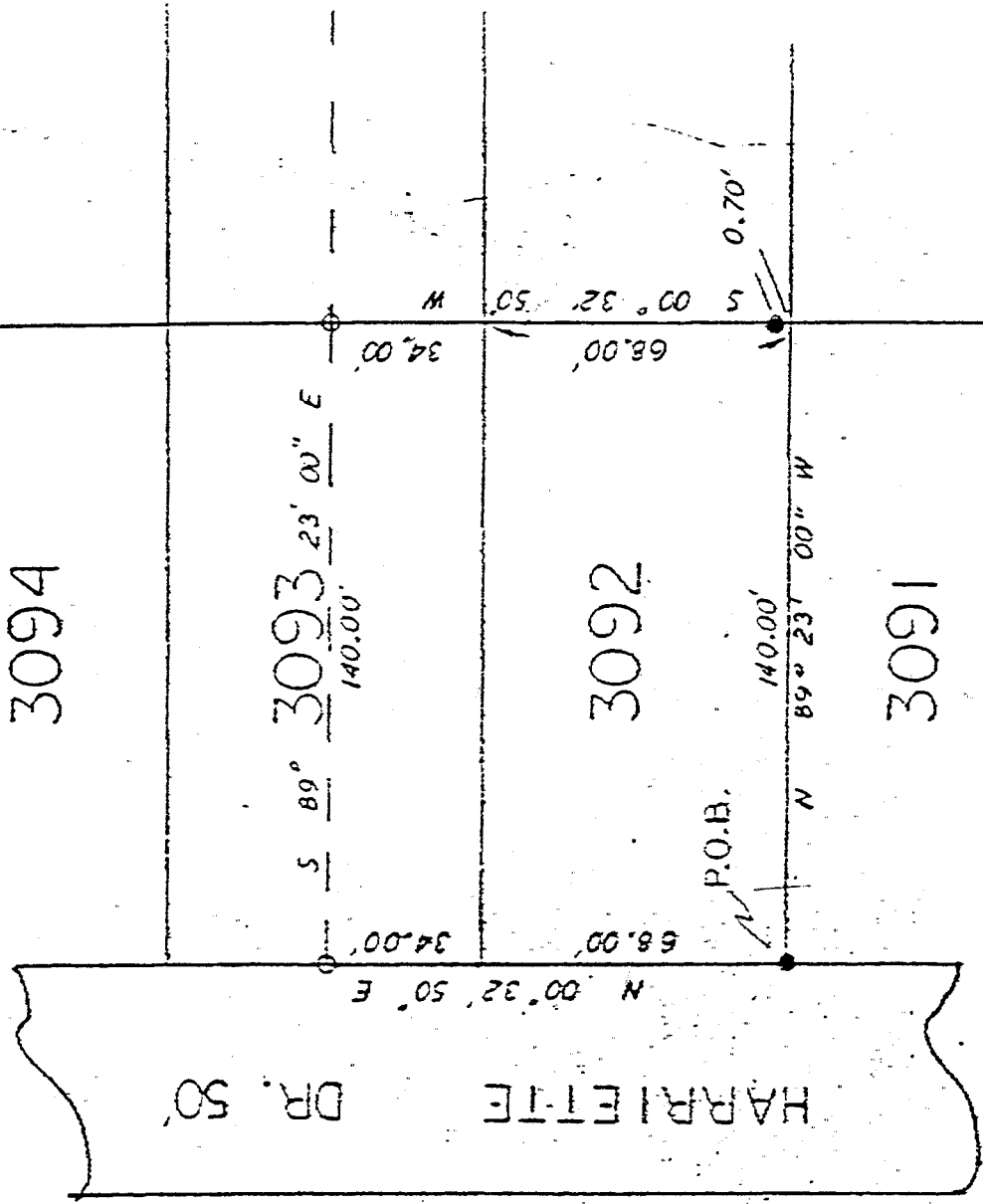

Faxed to Attorney Kitzner 7/24/92.  
 NEW SURVEY

OF EXISTING PARCEL  
 TAX MAP APPROVED

L.S.K. 8-3-92  
 INITIAL DATE

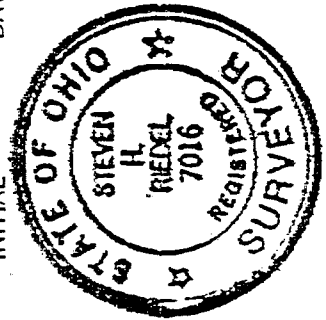

CITY OF SHELBY  
 COUNTY OF RICHLAND  
 STATE OF OHIO

LEGEND: 0 - 5/8" REBAR w/6" STAMPED "PS 7016" S.C.T

*[Handwritten Signature]*

STEVEN H. RIECKEL  
 Ohio Reg. Surveyor 7016  
 July 16 1992

• - EXISTING IRON PIPE  
 BASIS OF BEARINGS  
 (D) ASSUMED

C-76

C-76

HENRY ALBERT & CURRY TEL: 347-1041

Jul 24, 92 13:53 No. 002 P. 02

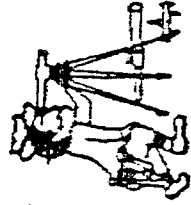

Phone (419) 683-1951

# Riedel Land Surveying Company

211 1/2 Pearl St.  
Crestline, Ohio 44827

July 17, 1992

Gunder (3092 and pt. 3093)

Being known as lot 3092 and part of lot 3093 as recorded in plat book 20 page 136, in the City of Shelby, County of Richland, State of Ohio, and being more fully described as follows:

Beginning at an existing iron pipe at the Southwest corner of Lot 3092;

thence running North 00 deg. 32 min. 50 sec. East along the West lines of Lot 3092 and 3093 (also being the East line of Harriette Drive) for 102.00 feet to a 5/8 inch rebar set;

thence turning and running South 89 deg. 23 min. 00 sec. East for 140.00 feet to a 5/8 inch rebar set on the East line of Lot 3093;

thence turning and running South 00 deg. 32 min. 50 sec. West along the East lines of Lot 3093 and 3092 (passing through an existing iron pipe at 101.30 feet) for a total distance of 102.00 feet to the Southeast corner of Lot 3092;

thence turning and running North 89 deg. 23 min. 00 sec. West along the South line of Lot 3092 for 140.00 feet to the place of beginning.

All 5/8 inch rebars set have a plastic cap stamped "PS 7016".

The above described parcel is referenced to a survey made on July 16, 1992 by Steven H. Riedel, Ohio registered surveyor 7016.

Prior deed: Volume 13 page 331 (Ejectuary Deed)  
Basis of bearings: Assumed (Survivorship Deed)

NEW SURVEY  
OF EXISTING PARCEL  
TAX MAP APPROVED  
LOR 8-3-92  
DATE INITIAL

