

C-66

SURVEY FOR MIDLAND TITLE

BEING A PART OF LOT NUMBER 139 AND A PART OF LOT NUMBER 137
VILLAGE OF LEXINGTON, TOWNSHIP OF TROY
COUNTY OF RICHLAND, STATE OF OHIO

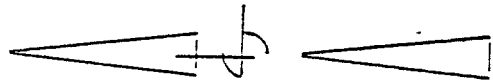
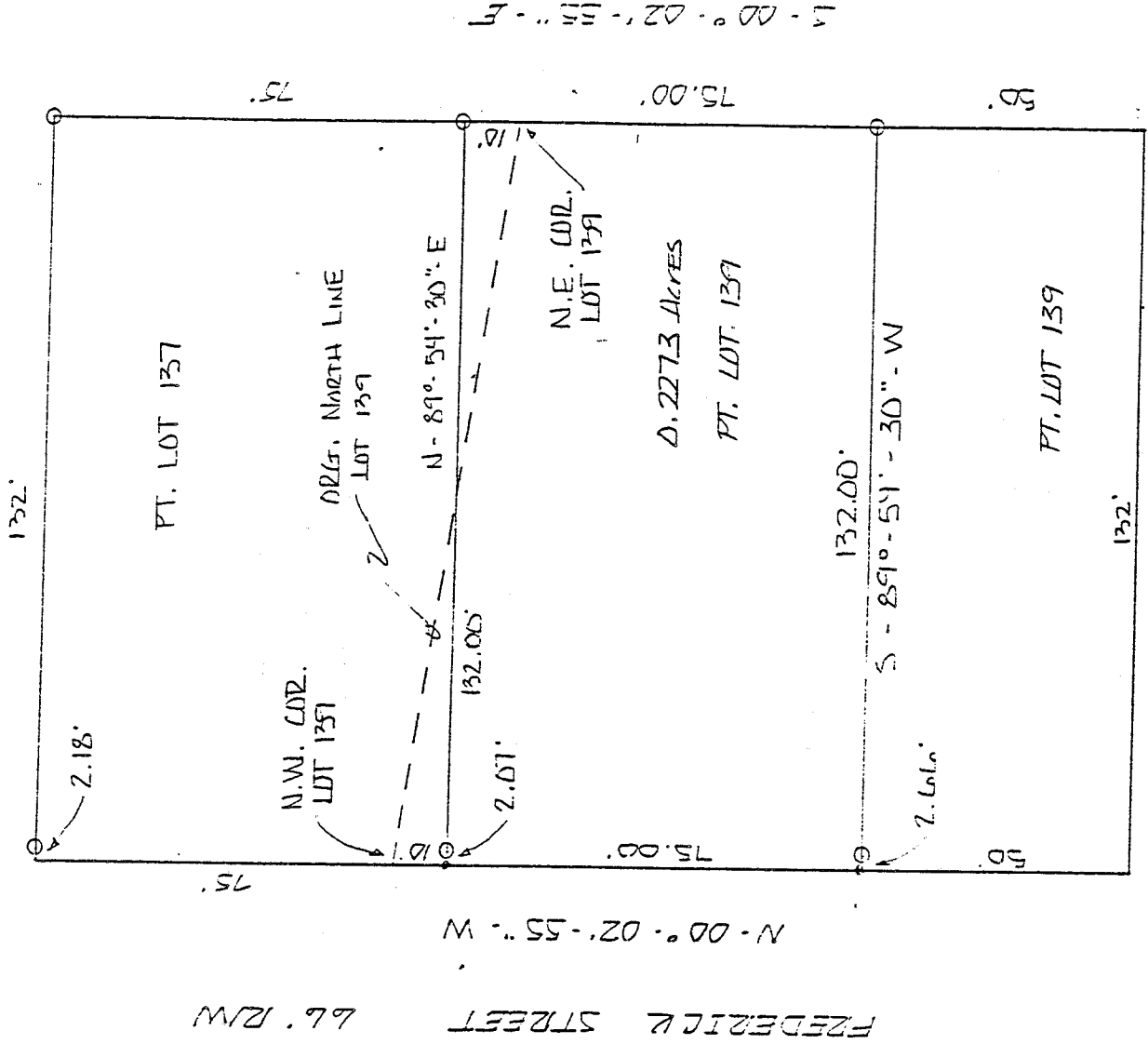

NEW SURVEY ○ IRON PIPE FOUND
 OF EXISTING PARCEL • DRILL HOLE SET
 TAX MAP APPROVED

EAH INITIAL 9-10-92 DATE

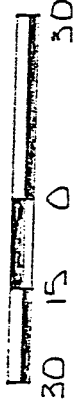

SCALE: 1 INCH = 30 FEET

CERTIFICATION

I EDWARD G. BLACK, P.S. REGISTERED SURVEYOR NUMBER 6365, DO HEREBY CERTIFY THE ABOVE PLAT TO BE A TRUE REPRESENTATION OF AN ACTUAL FIELD SURVEY PERFORMED BY ME IN AUGUST OF 1992, AND IS CORRECT TO THE BEST OF MY KNOWLEDGE. ALL BEARINGS ARE FROM AN ASSUMED MERIDIAN AND ARE FOR THE PURPOSE OF ANGULAR MEASURE.

EDWARD G. BLACK, P.S. Edward G. Black, P.S.

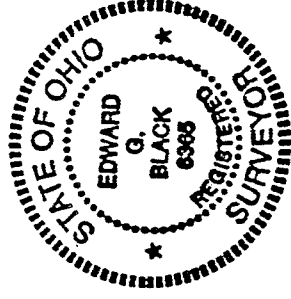

C-66

LEGAL DESCRIPTION OF 0.2273 ACRES
FOR
MIDLAND TITLE

BEING A PART OF LOT NUMBER 139 AND A PART OF LOT NUMBER 137, VILLAGE OF LEXINGTON, TOWNSHIP OF TROY, COUNTY OF RICHLAND, STATE OF OHIO AND BEING MORE PARTICULARLY DESCRIBED AS FOLLOWS:

COMMENCING AT THE NORTHWEST CORNER OF LOT NUMBER 139; THENCE SOUTH - 00 DEG. - 02 MIN. - 55 SEC. - EAST AND ALONG THE WEST LINE OF LOT NUMBER 139, ALSO BEING THE EAST LINE OF FREDERICK STREET, A DISTANCE OF TEN (10.00) FEET TO A DRILL HOLE SET AND THE PLACE OF BEGINNING, SAID DRILL HOLE BEING REFERENCED BY AN IRON PIPE FOUND (2.07) FEET TO THE EAST;

THENCE NORTH - 89 DEG. - 54 MIN. - 30 SEC. - EAST A DISTANCE OF ONE HUNDRED THIRTY TWO (132.00) FEET TO AN IRON PIPE FOUND, SAID PIPE BEING (10.00) FEET NORTH OF THE NORTHEAST CORNER OF LOT NUMBER 139;

THENCE SOUTH - 00 DEG. - 02 MIN. - 55 SEC. - EAST AND ALONG THE EAST LINE OF SAID LOT A DISTANCE OF SEVENTY FIVE (75.00) FEET TO AN IRON PIPE FOUND;

THENCE SOUTH - 89 DEG. - 54 MIN. - 30 SEC. - WEST A DISTANCE OF ONE HUNDRED THIRTY TWO (132.00) FEET TO A DRILL HOLE SET, SAID DRILL HOLE BEING REFERENCED BY AN IRON PIPE FOUND (2.66) FEET TO THE EAST;

THENCE NORTH - 00 DEG. - 02 MIN. - 55 SEC. - WEST AND ALONG THE WEST LINE OF LOT NUMBER 139 AND THE EAST LINE OF FREDERICK STREET, A DISTANCE OF SEVENTY FIVE (75.00) FEET TO THE PLACE OF BEGINNING.

CONTAINING 0.2273 ACRES OF LAND MORE OR LESS BUT SUBJECT TO ALL LEGAL HIGHWAYS AND EASEMENTS OF RECORD.

THE ABOVE DESCRIPTION WAS MADE FROM AN ACTUAL FIELD SURVEY PERFORMED BY EDWARD G. BLACK, P.S., REGISTERED SURVEYOR NUMBER 6365, IN AUGUST OF 1992. ALL BEARINGS ARE FROM AN ASSUMED MERIDIAN AND ARE FOR THE PURPOSE OF ANGULAR MEASURE.

NEW SURVEY
OF EXISTING PARCEL
TAX MAP APPROVED

EAH
INITIAL
9-10-92
DATE

C-66