

# PLAT OF SURVEY FOR DENNIS & LAURA RICHES

SECTION - - - LOT # PT. 139 RECORDED VOL. 5 PG. 10  
 TOWNSHIP - - - LEXINGTON CITY / VILLAGE  
 RANGE - - - TOWNSHIP  
 QUARTER - - - RICHLAND COUNTY, OHIO

**LEGEND:**

- ▲ - P.K. NAIL FOUND
- △ - P.K. NAIL SET
- - RAILROAD SPIKE FOUND
- - RAILROAD SPIKE SET
- - FENCE POST FOUND
- - IRON PIN FOUND
- - IRON PIN SET - CAPPED
- BLUNK 6320 "

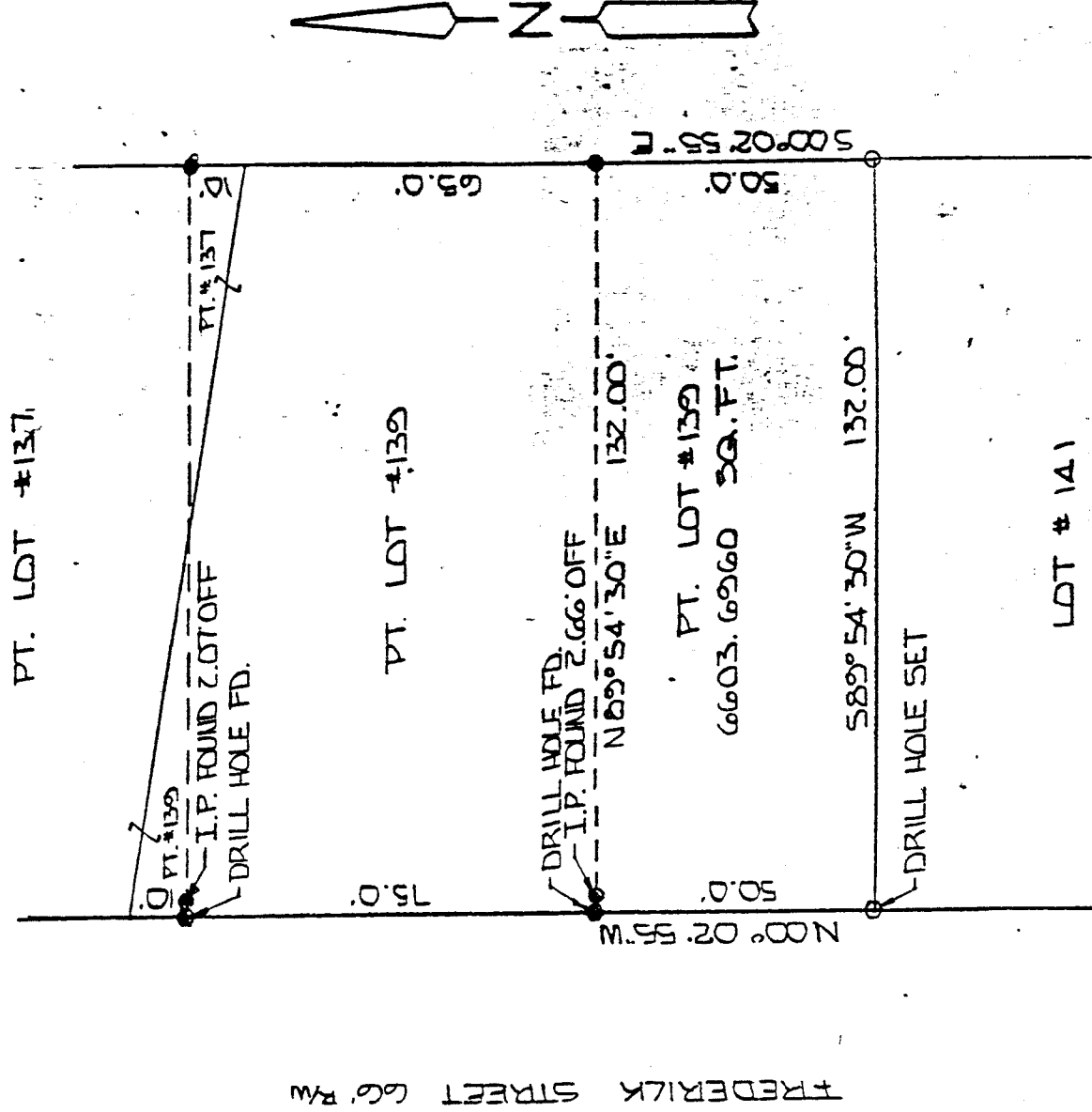

NEW SURVEY  
 OF EXISTING PARCEL  
 TAX MAP APPROVED

LSK 8-3-93  
 INITIAL DATE



BASIS OF BEARINGS: SURVEY BY E.G. BLACK 8-92

I HEREBY CERTIFY THAT THE ABOVE PLAT AND THE  
 FIELD SURVEY IT REPRESENTS ARE TRUE TO THE  
 BEST OF MY KNOWLEDGE

*Larry G. Blunk*  
 LARRY G. BLUNK

PROFESSIONAL SURVEYOR # 6320

8-2-93

DATE

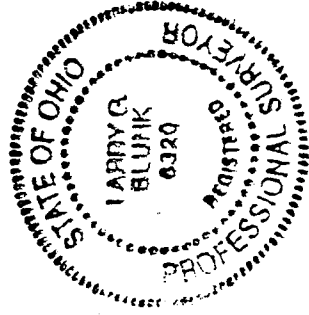

C-61

C-61

C-61

DESCRIPTION  
FOR  
DENNIS & LAURA RICHEY

Located in the Village of Lexington, County of Richland, State of Ohio and being a part of Lot Number 139 and more particularly described as follows:

Beginning at an iron pin set in the Southeast Corner of Lot Number 139.

Thence S 89 degrees 54' 30" W along the south line of Lot Number 139 a distance of 132.00 feet to a drill hole set in the Southwest Corner of Lot Number 139.

Thence N 00 degrees 02' 55" W along the west line of Lot Number 139 a distance of 50.00 feet to a drill hole found.

Thence N 89 degrees 54' 30" E passing thru an iron pin found at 2.66 feet a total distance of 132.00 feet to an iron pin found on the east line of Lot Number 139.

Thence S 00 degrees 02' 55" E along the east line of Lot Number 139 a distance of 50.00 feet to the place of beginning and containing 6603.6960 square feet but subject to all legal highways also all easements of record.

Basis of Bearings: Survey by E.G. Black, 8-92

*Larry G. Blunk*  
Larry G. Blunk, P.S. #6320  
August 24, 1993

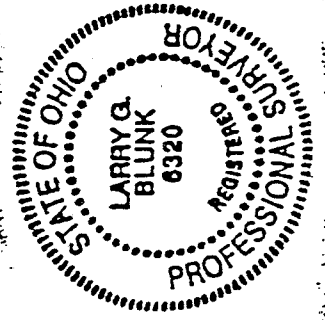

NEW SURVEY  
OF EXISTING PARCEL  
TAX MAP APPROVED

LSK 8-3-93  
INITIAL DATE