

# PLAT OF SURVEY FOR PAUL & SUSAN FANELLO

SECTION --- LOT # 735 & PT. 428 RECORDED V.19 P.139  
 TOWNSHIP --- LEXINGTON CITY / VILLAGE ---  
 RANGE --- TOWNSHIP ---  
 QUARTER --- RICHLAND COUNTY, OHIO

**LEGEND:**

- ▲ - P.K. NAIL FOUND
- △ - P.K. NAIL SET
- - RAILROAD SPIKE FOUND
- - RAILROAD SPIKE SET
- - FENCE POST FOUND
- - IRON PIN FOUND
- - IRON PIN SET - CAPPED
- BLUNK 6320 "

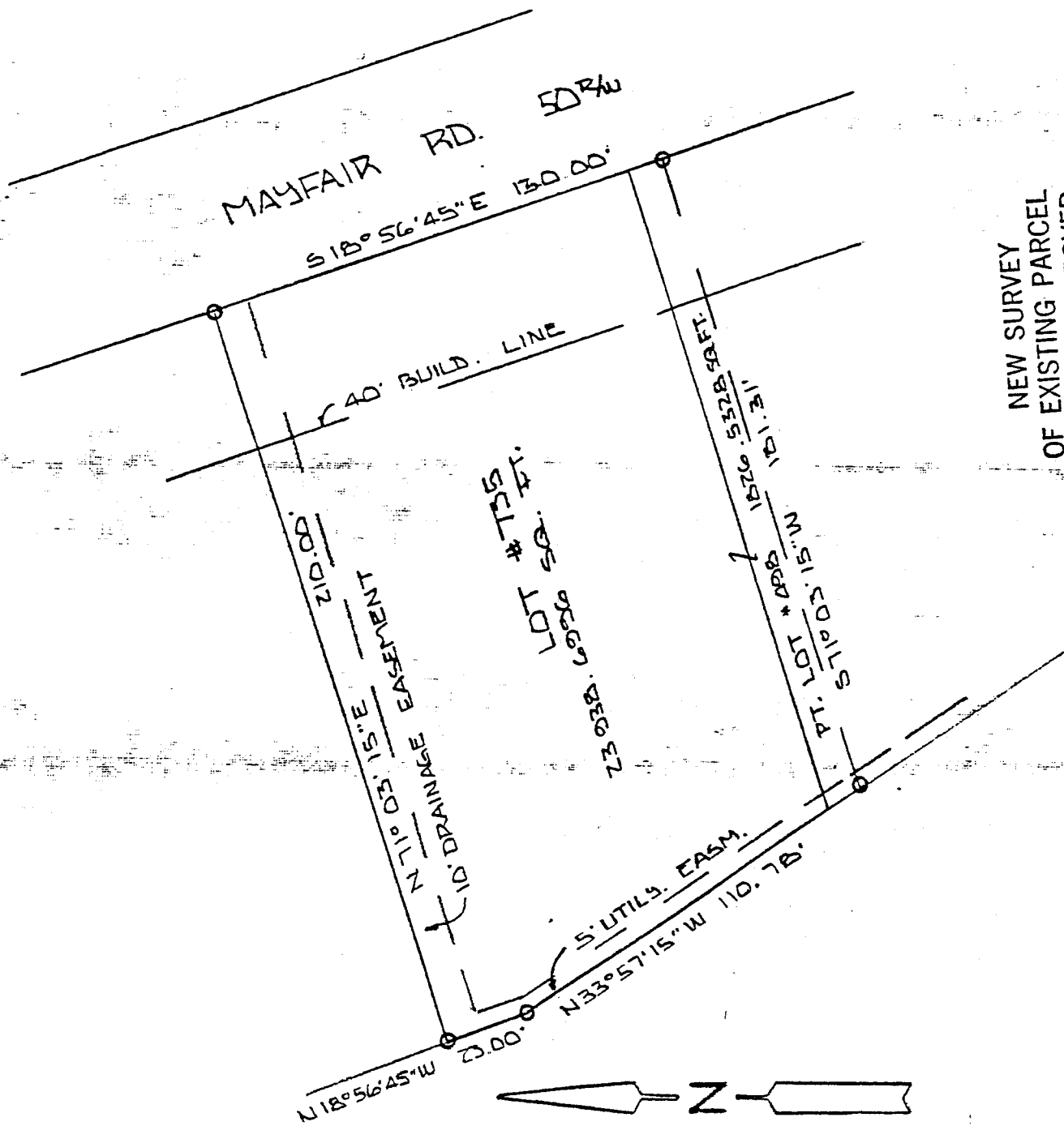

NEW SURVEY  
 OF EXISTING PARCEL  
 TAX MAP APPROVED  
 EAR 11-18-93  
 INITIAL DATE



BASIS OF BEARINGS: PLAT VDL. 19 PG. 139

I HEREBY CERTIFY THAT THE ABOVE PLAT AND THE FIELD SURVEY IT REPRESENTS ARE TRUE TO THE BEST OF MY KNOWLEDGE

*Larry G. Blunk*

LARRY G. BLUNK  
 PROFESSIONAL SURVEYOR # 6320

11-12-93  
 DATE

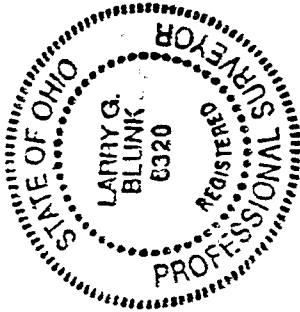

C-57

C-57

C-57

DESCRIPTION  
FOR  
PAUL & SUSAN FANELLO

Located in the Village of Lexington, County of Richland, State of Ohio and being all of Lot Number 735 and a part of Lot No. 498 as recorded in Volume 19, Page 139 of the Richland County Plat Records and more particularly described as follows:

Beginning at an iron pin set in the northeast corner of Lot Number 735.

Thence S 18 degrees 56' 45" E along the east line of Lot Number 735 and 498 a distance of 130.00 feet to an iron pin set.

Thence S 71 degrees 03' 15" W a distance of 181.31 feet to an iron pin set.

Thence N 33 degrees 57' 15" W along the west line of Lot Number 498 and 735 a distance of 110.78 feet to an iron pin set.

Thence N 18 degrees 56' 45" W along the west line of Lot Number 735 a distance of 23.00 feet to an iron pin set in the northwest corner of Lot Number 735.

Thence N 71 degrees 03' 15" E a distance of 210.00 feet to the place of beginning and containing 25765.2324 square feet in all of which 23938.6996 square feet is in Lot Number 735 and 1826.5328 square feet is in Lot Number 498 but subject to all legal highways also all easements of record.

Basis of Bearings: Plat Volume 19, Page 139.

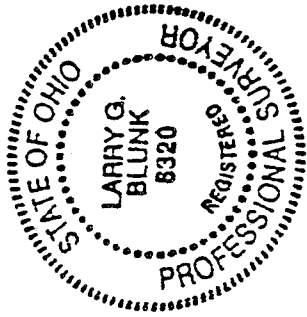

*Larry G. Blunk*  
Larry G. Blunk, P.S. 6320  
November 12, 1993

NEW SURVEY  
OF EXISTING PARCEL  
TAX MAP APPROVED  
EBAN 11-18-93  
INITIAL DATE