

SURVEY FOR MIDLAND TITLE

BEING LOT NO. 915 AND PART OF LOT NO. 914 OF THE CLEAR FORK HILLS SUBDIVISION, BLOCK 'H', VILLAGE OF LEXINGTON, TOWNSHIP OF TROY, COUNTY OF RICHLAND, STATE OF OHIO

LEGEND

- I.P. W/CAP SET
- I.P. FOUND

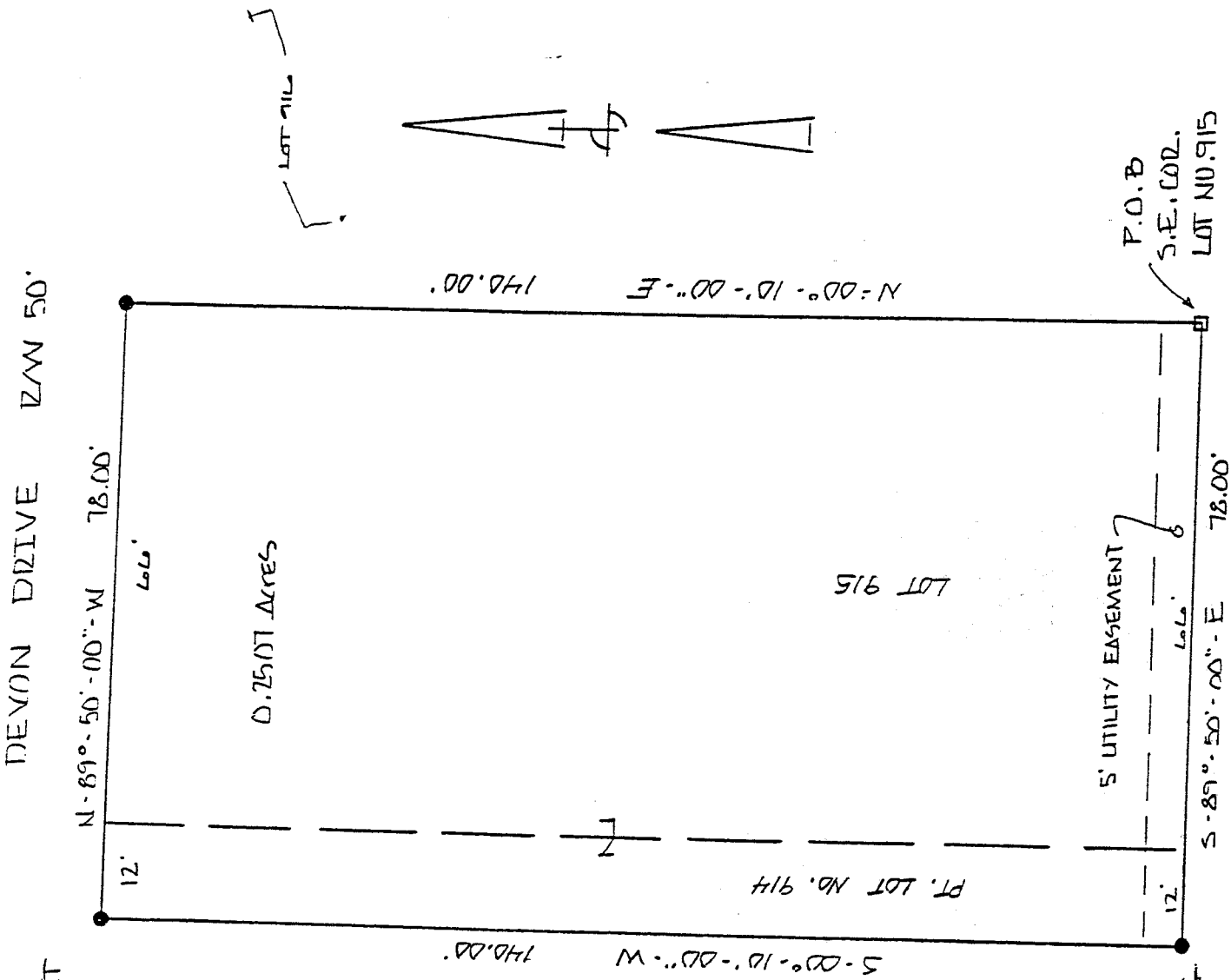

NEW SURVEY  
OF EXISTING PARCEL  
TAX MAP APPROVED

JK 3-25-92  
INITIAL DATE

SCALE: 1 INCH = 20 FEET



I EDWARD G. BLACK, P.S. REGISTERED SURVEYOR NUMBER 6365, DO HEREBY CERTIFY THE ABOVE PLAT TO BE A TRUE REPRESENTATION OF AN ACTUAL FIELD SURVEY PERFORMED BY ME IN MARCH OF 1992, AND IS CORRECT TO THE BEST OF MY KNOWLEDGE. ALL BEARINGS ARE FROM THE ORIGINAL PLAT AS RECORDED IN VOLUME 21 - PAGE 10, OF THE RECORDED PLATS OF RICHLAND COUNTY.

EDWARD G. BLACK, P.S. Edward G. Black, P.S.

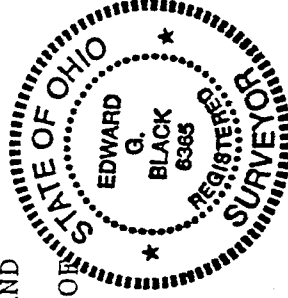

905

C-56

C-56

LEGAL DESCRIPTION OF 0.2507 ACRES  
FOR  
MIDLAND TITLE

BEING A PARCEL OF LAND SITUATED IN THE VILLAGE OF LEXINGTON AND KNOWN AS LOT NUMBER 915 AND PART OF LOT NUMBER 914 OF THE CLEAR FORK HILLS SUBDIVISION, BLOCK 'H', TOWNSHIP OF TROY, COUNTY OF RICHLAND, STATE OF OHIO AND BEING MORE PARTICULARLY DESCRIBED AS FOLLOWS:

BEGINNING AT AN IRON PIPE FOUND IN THE SOUTHEAST CORNER OF LOT NUMBER 915;

THENCE NORTH - 00 DEG. - 10 MIN. - 00 SEC. - EAST AND ALONG THE EAST LINE OF SAID LOT A DISTANCE OF ONE HUNDRED FORTY (140.00) FEET TO AN IRON PIN WITH CAP SET IN THE SOUTH LINE OF DEVON DRIVE;

THENCE NORTH - 89 DEG. - 50 MIN. - 00 SEC. - WEST AND ALONG SAID SOUTH LINE A DISTANCE OF SEVENTY EIGHT (78.00) FEET TO AN IRON PIN WITH CAP SET;

THENCE SOUTH - 00 DEG. - 10 MIN. - 00 SEC. - WEST AND PARALLEL TO THE WEST LINE OF LOT NUMBER 915 A DISTANCE OF ONE HUNDRED FORTY (140.00) FEET TO AN IRON PIN WITH CAP SET IN THE SOUTH LINE OF CLEAR FORK HILLS BLOCK 'H'

THENCE SOUTH - 89 DEG. - 50 MIN. - 00 SEC. - EAST AND ALONG SAID SOUTH LINE A DISTANCE OF SEVENTY EIGHT (78.00) FEET TO THE PLACE OF BEGINNING.

CONTAINING 0.2507 ACRES OF LAND MORE OR LESS BUT SUBJECT TO ALL LEGAL HIGHWAYS AND EASEMENTS OF RECORD.

THE ABOVE DESCRIPTION WAS MADE FROM AN ACTUAL FIELD SURVEY PERFORMED BY EDWARD G. BLACK, P.S., REGISTERED SURVEYOR NUMBER 6365, IN MARCH OF 1992. ALL BEARINGS AR FROM THE ORIGINAL PLAT AS RECORDED IN VOLUME 21 - PAGE 10 OF THE RECORDED PLATS OF RICHLAND COUNTY.

NEW SURVEY  
OF EXISTING PARCEL  
TAX MAP APPROVED

JE INITIAL      3-25-92 DATE