

PLAT OF SURVEY FOR LORETTA BURDETT

C-52

LEGEND:

- ▲ - P.K. NAIL FOUND
- △ - P.K. NAIL SET
- - RAILROAD SPIKE FOUND
- - RAILROAD SPIKE SET
- - FENCE POST FOUND
- - IRON PIN FOUND
- - IRON PIN SET - CAPPED
- - BLUNK 6320 "

SECTION LOT # SD.4 & SD.5 OF LOT 3971
 TOWNSHIP MANSFIELD RECORDED V. 5 PG. 12
 RANGE CITY / VILLAGE
 QUARTER TOWNSHIP
 RICHLAND COUNTY, OHIO

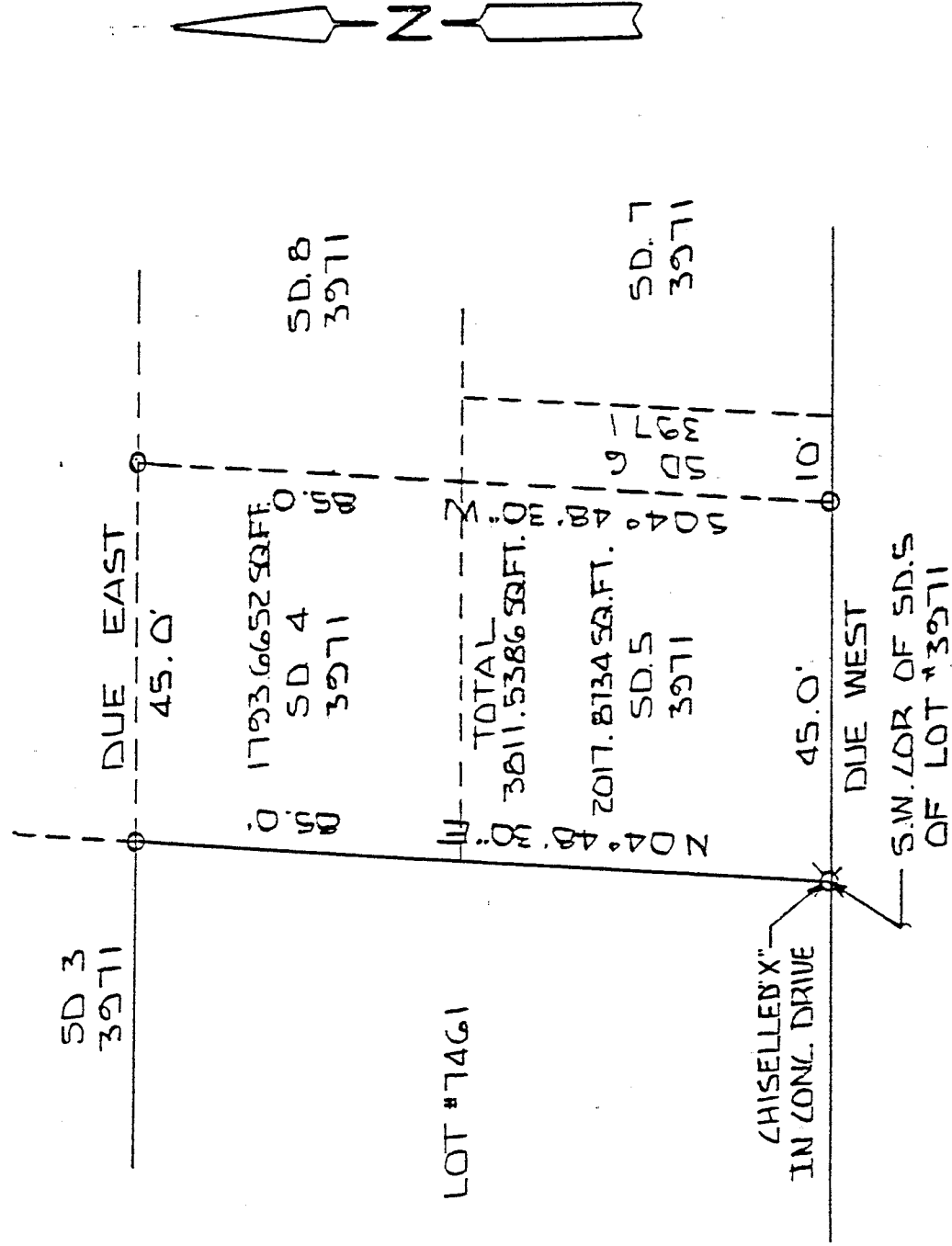

GREENWOOD AVE. 50' R.W.

NEW SURVEY
 OF EXISTING PARCEL
 TAX MAP APPROVED
LB INITIAL 12-13-93 DATE



BASIS OF BEARINGS: ASSUMED

I HEREBY CERTIFY THAT THE ABOVE PLAT AND THE FIELD SURVEY IT REPRESENTS ARE TRUE TO THE BEST OF MY KNOWLEDGE

Larry G. Blunk

LARRY G. BLUNK
 PROFESSIONAL SURVEYOR # 6320

12-5-93

DATE

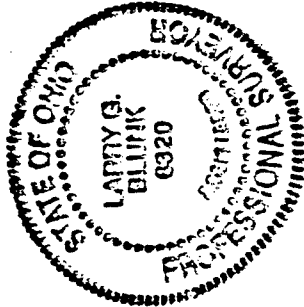

C-52

C-52

C-52

DESCRIPTION
FOR
LORETTA BURDETT

Located in the City of Mansfield, County of Richland, state of Ohio and being S.D. 4 and S.D. 5 of Lot Number 3971 as recorded in Volume 5, Page 12 of the Richland County Plat Records and more particularly described as follows:

Beginning at a chiselled "X" in the southwest corner of S.D. 5 of Lot Number 3971.

Thence N 04 degrees 48' 30" E along the west line of S.D. 5 and S.D. 4 of Lot Number 3971 a distance of 85.00 feet to an iron pin set.

Thence Due East along the north line of S.D. 4 of Lot Number 3971 a distance of 45.00 feet to an iron pin set.

Thence S 04 degrees 48' 30" W along the east line of S.D. 4 and S.D. 5 of Lot Number 3971 a distance of 85.00 feet to an iron pin set.

Thence Due West along the south line of S.D. 5 of Lot Number 3971 a distance of 45.00 feet to the place of beginning and containing 3811.5386 square feet in all of which 1793.6652 square feet are in S.D. 4 and 2017.8734 square feet are in S.D. 5 but subject to all legal highways also all easements of record.

Basis of Bearings: Assumed.

Larry G. Blunk
Larry G. Blunk, P.S. #6320
December 5, 1993

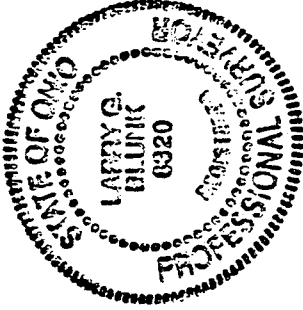

NEW SURVEY
OF EXISTING PARCEL
TAX MAP APPROVED
BKA 12-13-93
INITIAL DATE