

Rev June 25 '94 (17,298 & 11,134 Ac Parcels)
 December 20, 1993
 Registered Surveyor # Ohio 5524

Kenneth J. Emery
 zoning Inspector
 Springfield Township
 July 5, 1994

PART OF NW 1/4 SECTION 20
 TOWNSHIP 21
 SPRINGFIELD
 RICHLAND COUNTY,
 OHIO

DRAWING OF SURVEY FOR LAD AND DOROTHY WUTHRICH

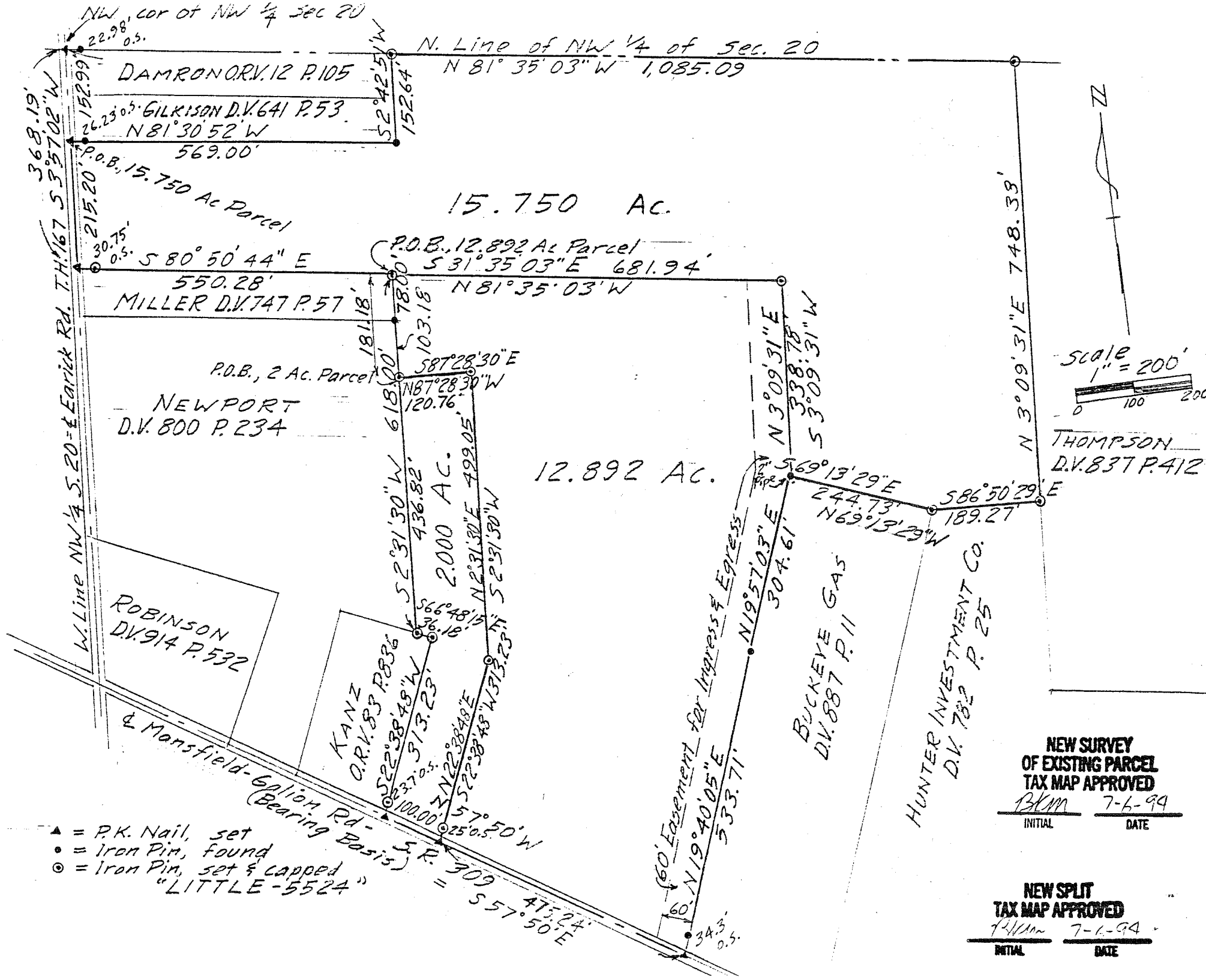

NEW SURVEY
 OF EXISTING PARCEL
 TAX MAP APPROVED

BKM 7-6-99
 INITIAL DATE

NEW SPLIT
 TAX MAP APPROVED

BKM 7-6-99
 INITIAL DATE