

PLAT OF BOUNDARY SURVEY

C-46

DEBRA DITTMAN

PART OF THE SOUTHWEST QUARTER, SECTION TWENTY-EIGHT (28)
TOWNSHIP TWENTY-TWO (22), RANGE NINETEEN (19)
JACKSON TOWNSHIP, RICHLAND COUNTY, OHIO

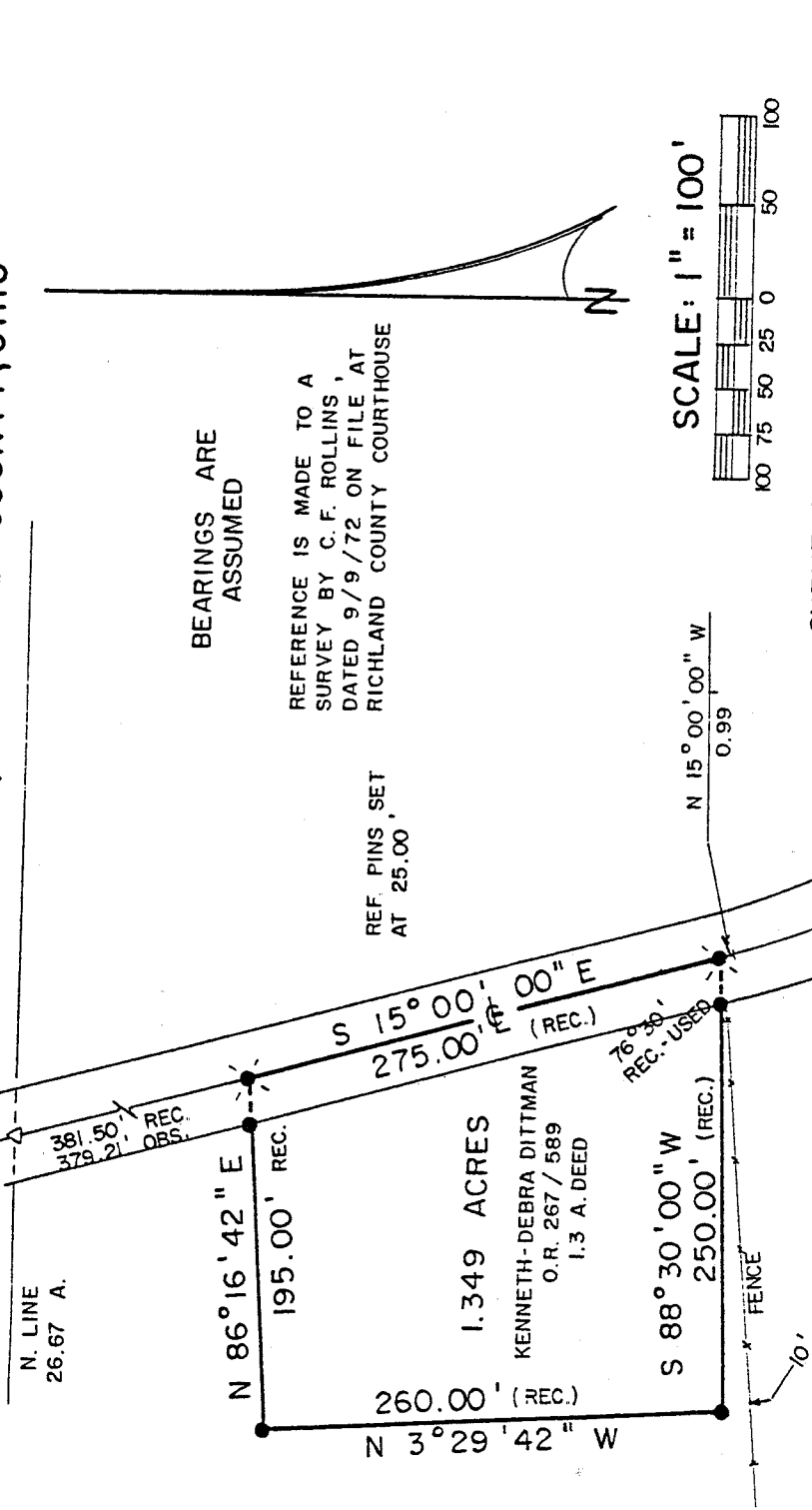

BEARINGS ARE ASSUMED

REFERENCE IS MADE TO A SURVEY BY C. F. ROLLINS, DATED 9/9/72 ON FILE AT RICHLAND COUNTY COURTHOUSE

REF. PINS SET AT 25.00'

1.349 ACRES

KENNETH-DEBRA DITTMAN
O.R. 267 / 589
1.3 A. DEED

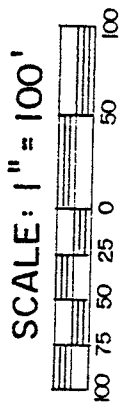

CURVE DATA

R - 530.56'
Δ - 29°49'52"
L - 276.24'
C - N 29°54'56" W
273.13'

LARRY L. CORNELL
D. 871 / 326
26.67 A.

NEW SURVEY
OF EXISTING PARCEL
TAX MAP APPROVED

INITIAL EAN DATE 4-19-94

LEGEND

- ⊗ RAILROAD SPIKE FOUND
- △ IRON PIN FOUND
- SURVEY NAIL FOUND
- ⊗ RAILROAD SPIKE SET
- 5/8" IRON PIN SET WITH CAP
- STAMPED "C. KERG, RLS 7152"

PREPARED BY

KERG SURVEYING

Charles A. Kerg

CHARLES A. KERG
REGISTERED OHIO SURVEYOR NO. 7152
DATE: APRIL 4, 1994



STIVING RD. (T.H. 168)

TO P.O.B. USED

E. LINE, SW 1/4, SEC. 28
N 2°18'50" W
187.5 REC. - 220.06 OBS.

STEIN RD.

S. LINE, SW 1/4, SEC. 28
T.H. 169

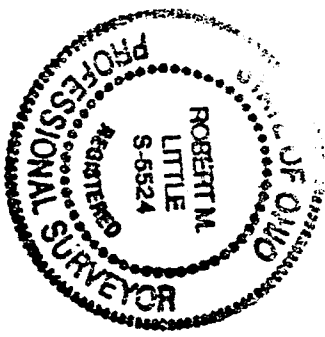

DRAWING OF SURVEY FOR LAD AND DOROTHY WUTHRICH

PART OF NW 1/4 SECTION 20
 TOWNSHIP 21
 SPRINGFIELD
 RICHLAND COUNTY, OHIO

Kenneth F. Emery
 zoning inspector
 Springfield Township
 July 5, 1994

Robert M. Little
 Registered Surveyor # Ohio 5524
 December 20, 1993
 Rev June 25 '94 (17.298 ± 11.134 Ac Parcels)

NEW SURVEY
 TAX MAP APPROVED
 INITIAL *BKM*
 DATE 7-6-99

NEW SPLIT
 TAX MAP APPROVED
 INITIAL *BKM*
 DATE 7-6-99

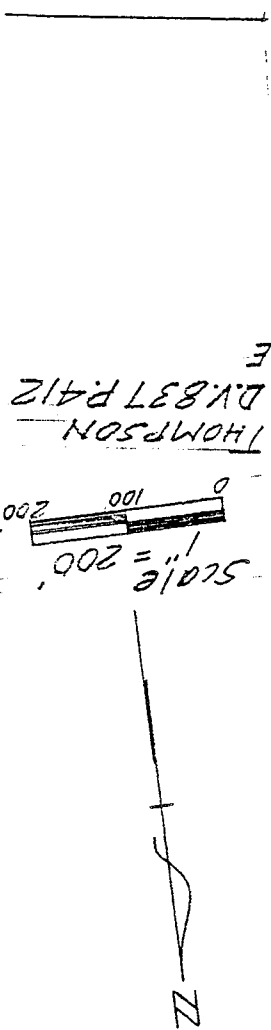

HUNTER INVESTMENT CO.
 D.V. 782 P. 25

BUCKEYE GAS
 D.V. 887 P. 11

