

# SURVEY FOR JAMES WILSON

JONAS A. NISLEY, ETAL  
D.V.-703 P.-368

ERIC J. THOMAS  
O.R.V.-168 P.-918

2.356 AC.

PART OF THE SW. 1/4 OF  
SEC. 26, T-21, R-17,  
WORTHINGTON TWP.,  
RICHLAND CO., OHIO.

JONAS A. NISLEY, ETAL  
D.V.-703 P.-368

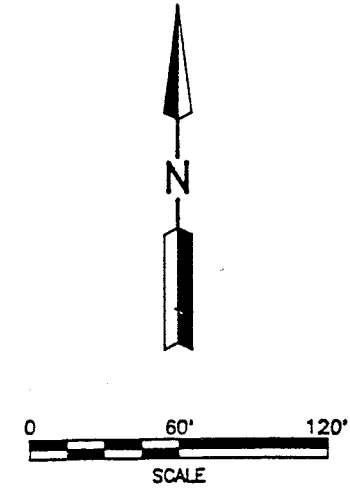

### LEGEND

- IRON PIN FOUND
- RAILROAD SPIKE FOUND
- RAILROAD SPIKE SET
- IRON PIN SET, 5/8" DIA. ROD WITH PLASTIC CAP STAMPED "S.J.L.I.N.C."

NEW SURVEY  
OF EXISTING PARCEL  
TAX MAP APPROVED

*RLM* 3-28-94  
INITIAL DATE

Distances shown hereon are expressed in feet and decimal parts thereof, bearings are to an assumed meridian and are used to express angles only.

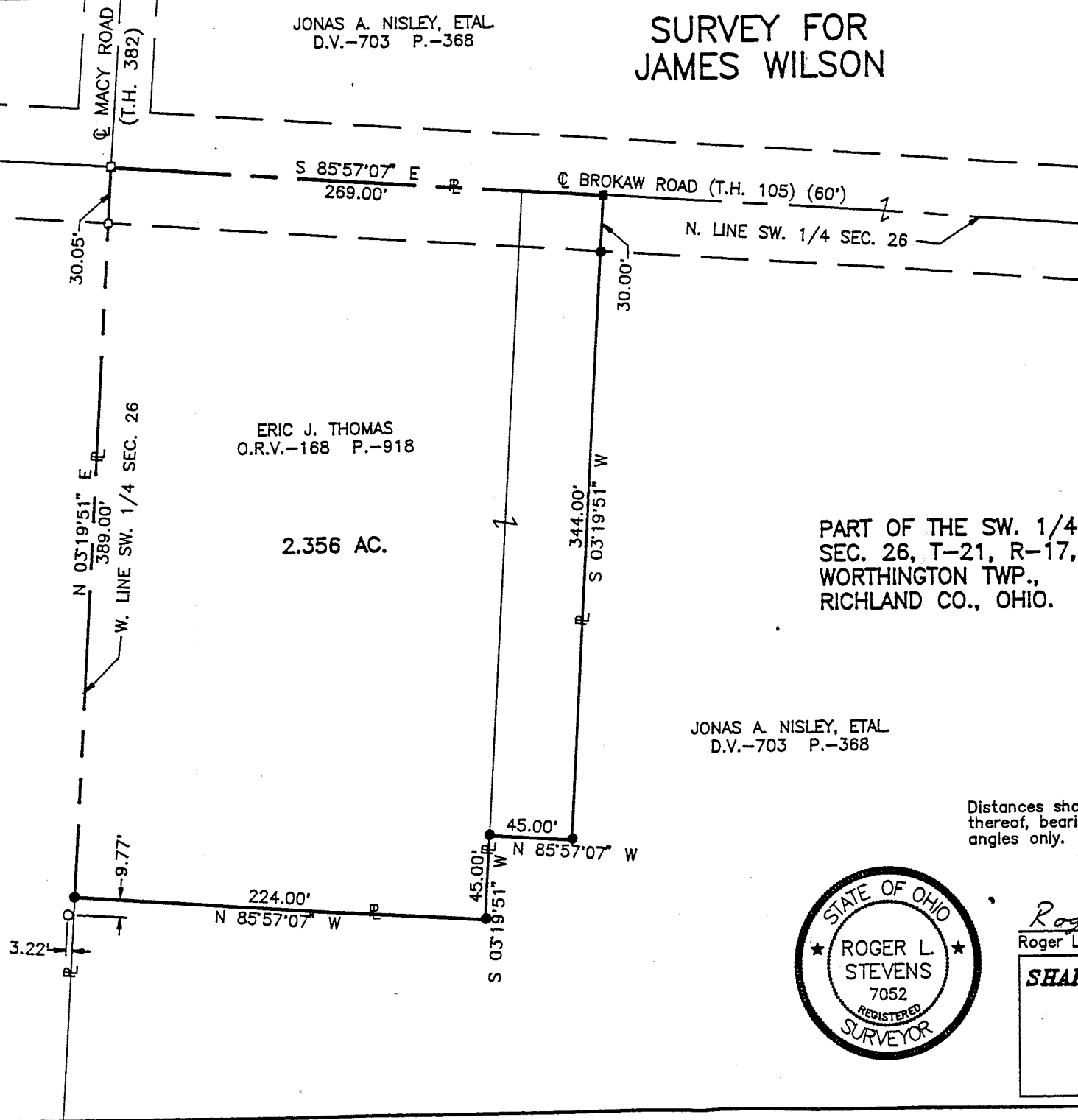

*Roger L. Stevens*  
Roger L. Stevens, P.S. #7052 Date 3-25-94 SM-1776

**SHAFFER, JOHNSTON, LICHTENWALTER  
& ASSOCIATES, INC.**

CONSULTING ENGINEERS - SURVEYORS  
MANSFIELD OHIO WOOSTER

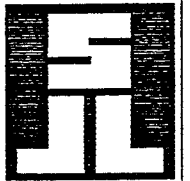

Oh-2

C-40

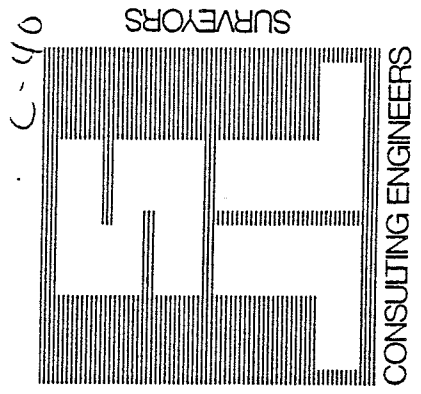

SHAFER, JOHNSTON, LICHTENWALTER & ASSOCIATES, INC.

Please reply to: Mansfield

March 25, 1994

SURVEYOR'S DESCRIPTION  
FOR  
JAMES WILSON

2.356 Acres

Situated in the Township of Worthington, County of Richland, State of Ohio and being part of the Southwest Quarter of Section 26, Township 21, Range 17 and being more particularly described as follows:

Beginning at a railroad spike found in the intersection of the centerline of Brokaw Road (T.H. 105) and the centerline of Macy Road (T.H. 382), said railroad spike also being in the northwest corner of said Southwest Quarter;

Thence S 85° 57' 07" E, 269.00 feet along said centerline of Brokaw Road also being the north line of said Southwest Quarter to a railroad spike set in an interior corner of a parcel of land conveyed to Jonas A. Nisley, et al by volume 703, page 368 of Richland County deed records;

Thence S 3° 19' 51" W, 344.00 feet, parallel to the west line of said Southwest Quarter and along a west line of said land of Jonas A. Nisley to an interior corner of said land and passing through an iron pin set at 30.00 feet;

Thence N 85° 57' 07" W, 45.00 feet, parallel to the north line of said Southwest Quarter and along a north line of said land of Jonas A. Nisley to a northwest corner of said land;

Thence S 3° 19' 51" W, 45.00 feet, parallel to the west line of said Southwest Quarter and along a west line of said land of Jonas A. Nisley to an iron pin set in an interior corner of said land;

Thence N 85° 57' 07" W, 224.00 feet, parallel to the north line of said Southwest Quarter to an iron pin set in a northwest corner of said land of Jonas A. Nisley, said iron pin also being in the west line of said Southwest Quarter;

Thence N 3° 19' 51" E, 389.00 feet along the west line of said Southwest Quarter to the place of beginning, passing through an iron pin found at 358.95 feet and containing 2.356 acres, more or less, but subject to all legal highways and easements of record.

Bearings are to an assumed meridian and are used to express angles only.

All iron pins set are 5/8" diameter rod with plastic cap stamped "S.J.L. INC."

According to a survey made in March 1993 by Roger L. Stevens, Ohio Registered Surveyor No. 7052.



*Roger L. Stevens*  
 Roger L. Stevens  
 Registered Surveyor No. 7052  
 SM-1736

NEW SURVEY  
 OF EXISTING PARCEL  
 TAX MAP APPROVED

*RLS* INITIAL      3-28-94 DATE