

LAT OF SURVEY FOR JEFF M^CBRIDE

C-39

SECTION 2A LOT # _____
 TOWNSHIP 20 CITY / VILLAGE _____
 RANGE 18 WASHINGTON TOWNSHIP _____
 QUARTER N.W. RICHLAND COUNTY, OHIO

LEGEND:

- ▲ - P.K. NAIL FOUND
- △ - P.K. NAIL SET
- - RAILROAD SPIKE FOUND
- - RAILROAD SPIKE SET
- - FENCE POST FOUND
- - IRON PIN FOUND
- - IRON PIN SET - CAPPED
- BLUNK 6320 "

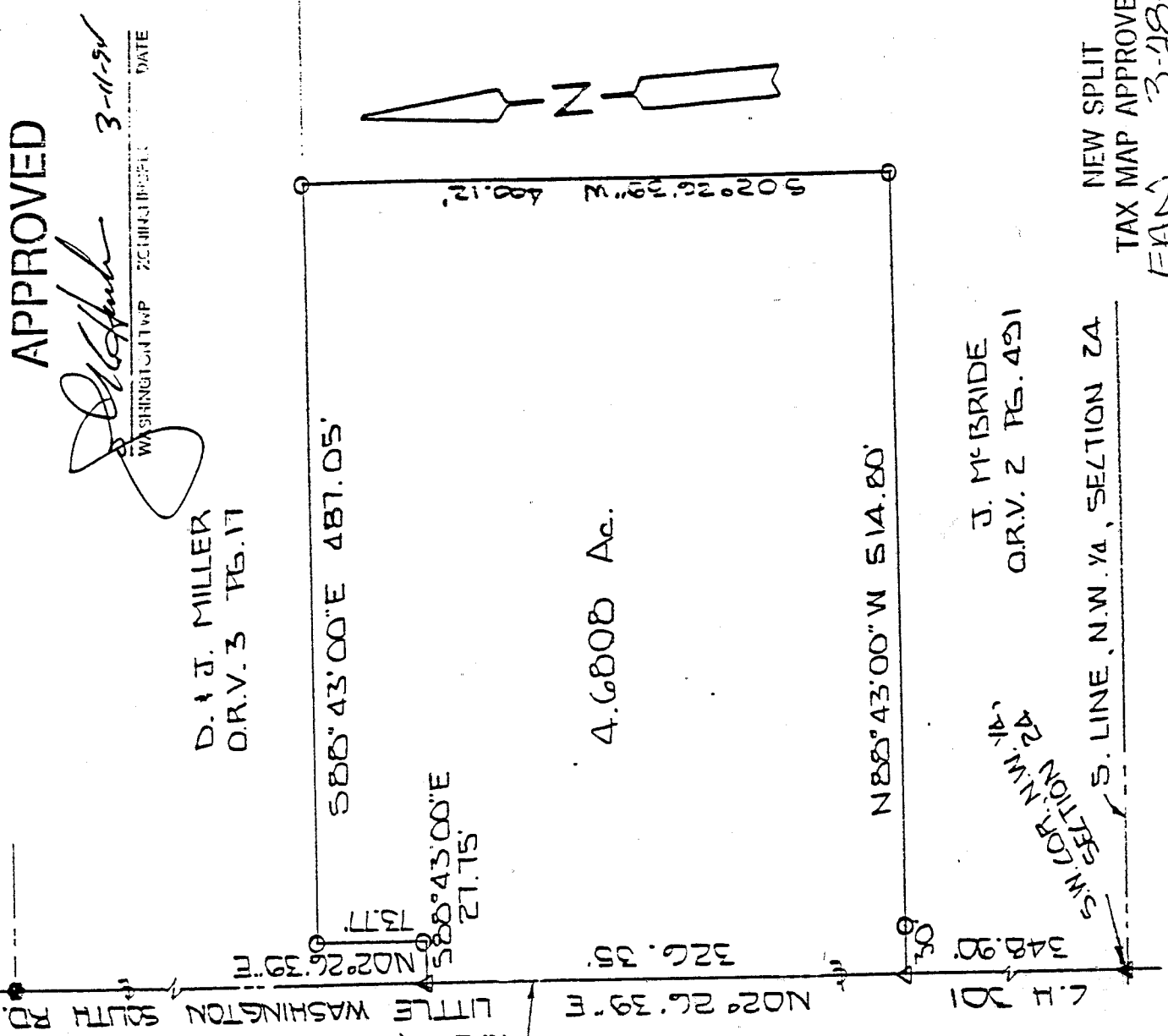

APPROVED BY THE MANSFIELD CITY PLANNING COMMISSION;
 NO PLAT REQUIRED.
 SIGNED: _____
 SECRETARY CITY PLANNING COMMISSION;
 DATE: 3-18-94

APPROVED
[Signature]
 WASHINGTON TWP ZACHRIE P.E. DATE 3-11-94

D. J. MILLER
 O.R.V. 3 PG. 17

4.6808 Ac.

J. M^CBRIDE
 O.R.V. 2 PG. 491
 S.W. COR. NW 1/4 SECTION 2A
 S. LINE, N.W. 1/4, SECTION 2A

NEW SPLIT
 TAX MAP APPROVED
 INITIAL EA DATE 3-28-94

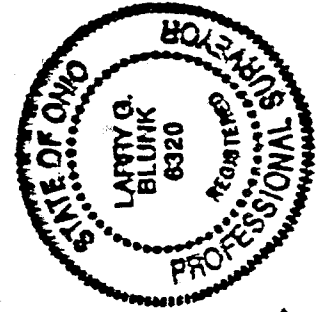
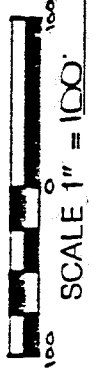

BASIS OF BEARINGS: SURVEY'S 13'S R.M. LITTLE 401-83

I HEREBY CERTIFY THAT THE ABOVE PLAT AND THE FIELD SURVEY IT REPRESENTS ARE TRUE TO THE BEST OF MY KNOWLEDGE

[Signature]
 LARRY G. BLUNK
 PROFESSIONAL SURVEYOR # 6320

DATE 3-7-92

C-39

68-2

C-39

DESCRIPTION
FOR
JEFF MC BRIDE

Located in the Township of Washington, County of Richland, State of Ohio and being a part of the Northwest Quarter of Section 24, Township 20, Range 18 and more particularly described as follows:

Beginning at a p.k. nail found in the Southwest Corner of the Northwest Quarter of Section 24.

Thence N 02 degrees 26' 39" E along the west line of the Northwest Quarter of Section 24, said line also being the centerline of Little Washington South Rd. C.H. 301, a distance of 348.90 feet to a p.k. nail set and the True Place of beginning.

Thence continuing N 02 degrees 26' 39" E along the west line of the Northwest Quarter of Section 24, said line also being the centerline of Little Washington South Rd. C.H. 301, a distance of 326.35 feet to a p.k. nail set.

Thence S 88 degrees 43' 00" E a distance of 27.75 feet to an iron pin set.

Thence N 02 degrees 26' 39" E a distance of 73.77 feet to an iron pin set.

Thence S 88 degrees 43' 00" E a distance of 487.05 feet to an iron pin set.

Thence S 02 degrees 26' 39" W a distance of 400.12 feet to an iron pin set.

Thence N 88 degrees 43' 00" W passing thru an iron pin set at 484.80 feet a total distance of 514.80 feet to the True Place of Beginning and containing 4.6808 acres more or less but subject to all legal highways also all easements of record.

Basis of Bearings: Survey by R.M. Little, 4-07-89.

"The grantor, grantee and all subsequent owners or assignees taking title from, under or through the grantor or grantee agrees that any use or improvement made on this land shall be in conformity with all existing valid zoning, platting, health, or other lawful rules and regulations."

APPROVED BY THE MANSFIELD CITY PLANNING COMMISSION;
NO PLAT REQUIRED.

SIGNED: *[Signature]*
SECRETARY, CITY PLANNING COMMISSION;
DATE: 3-18-94

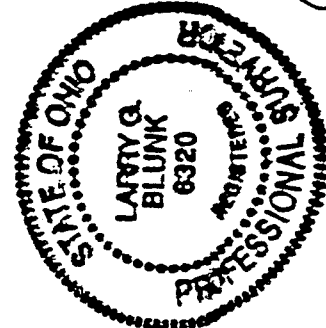

Larry G. Blunk
Larry G. Blunk, P.S. #6320
August 7, 1992

APPROVED

NEW SPLIT

TAX MAP APPROVED

EA N
INITIAL

3-18-94
DATE

WASHINGTON TWP ZONING INSPECTOR DATE

[Signature]
8-11-92