

C-36

# PLAT OF SURVEY FOR IDA MILLIGAN

SECTION 12 LOT #       
 TOWNSHIP 23 CITY / VILLAGE       
 RANGE 17 MIFFLIN TOWNSHIP  
 QUARTER NW RICHLAND COUNTY, OHIO

### LEGEND:

- ▲ - P.K. NAIL FOUND
- △ - P.K. NAIL SET
- - RAILROAD SPIKE FOUND
- - RAILROAD SPIKE SET
- - FENCE POST FOUND
- - IRON PIN FOUND
- - IRON PIN SET - CAPPED
- - BLUNK 6320 "

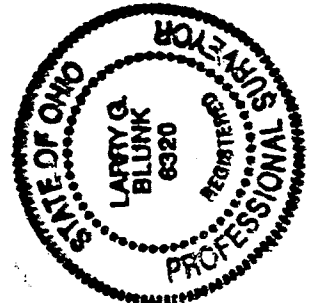
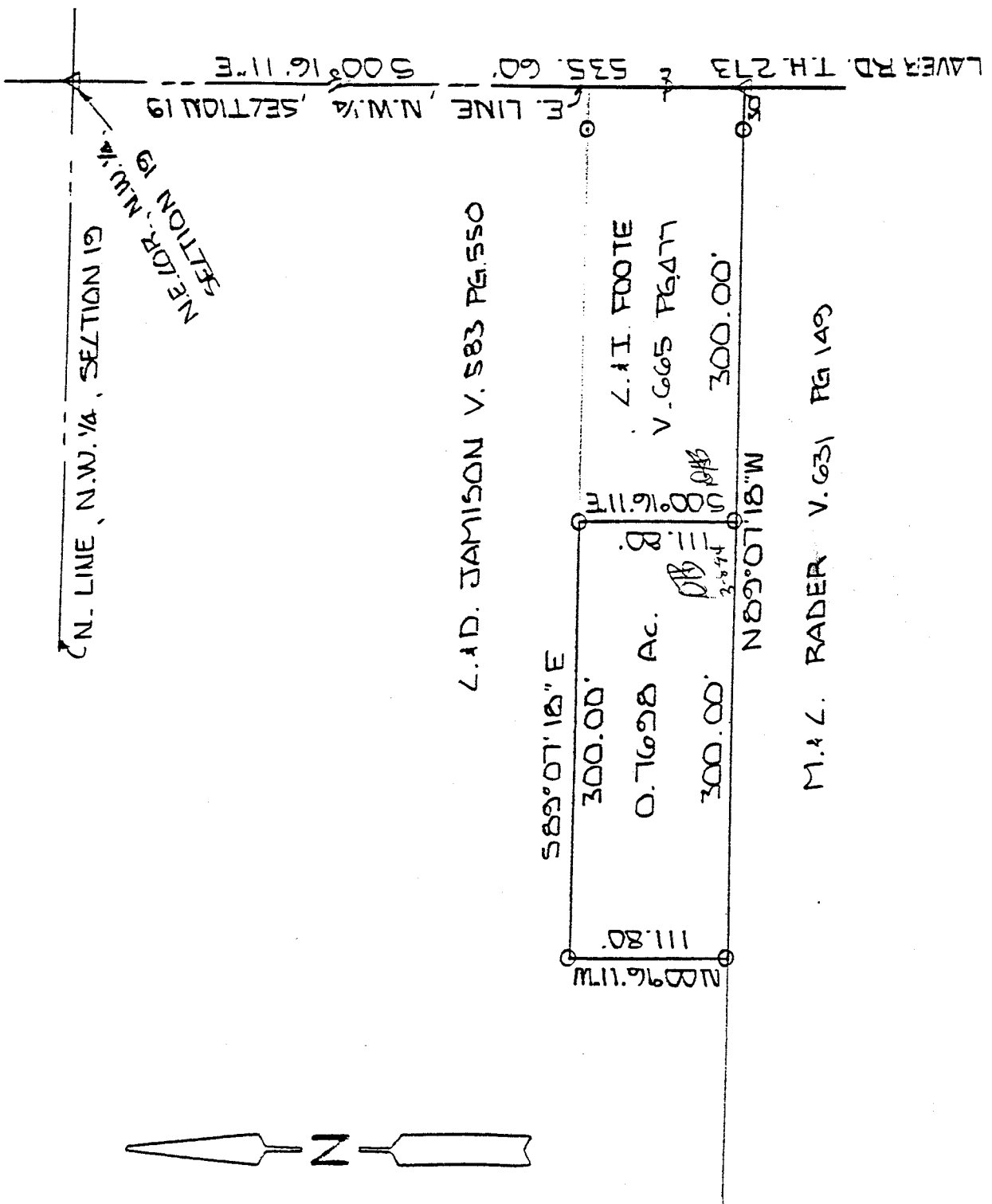

BASIS OF BEARINGS: ASSUMED

I HEREBY CERTIFY THAT THE ABOVE PLAT AND THE FIELD SURVEY IT REPRESENTS ARE TRUE TO THE BEST OF MY KNOWLEDGE

*Larry G. Blunk*  
LARRY G. BLUNK

PROFESSIONAL SURVEYOR # 6320

NEW SURVEY OF EXISTING PARCEL TAX MAP APPROVED

EAR 3-8-94 DATE

INITIAL

MAR. 6, 1994 DATE

933

C-36

C-36

DESCRIPTION  
FOR  
IDA MILLIGAN

Located in the Township of Mifflin, County of Richland, State of Ohio and being a part of the Northwest Quarter of Section 19, Township 23, Range 17 and more particularly described as follows:

Beginning at a pk nail set in the Northeast Corner of the Northwest Quarter of Section 19.

Thence S 00 degrees 16' 11" E along the east line of the Northwest Quarter of Section 19, said line also being the centerline of Laver Rd. T.H. 273, a distance of 535.60 feet to a pk nail set.

Thence N 89 degrees 07' 18" W passing thru an iron pin set at 30.00 feet a total distance of 300.00 feet to an iron pin set and the True Place of Beginning.

Thence continuing N 89 degrees 07' 18" W a distance of 300.00 feet to an iron pin set.

Thence N 00 degrees 16' 11" W a distance of 111.80 feet to an iron pin set.

Thence S 89 degrees 07' 18" E a distance of 300.00 feet to an iron pin set.

Thence S 00 degrees 16' 11" E a distance of 111.80 feet to the True Place of Beginning and containing 0.7698 acres more or less but subject to all legal highways also all easements of record.

Grantees, their heirs and assigns do hereby covenant and agree that the parcel of land described in this instrument will not be conveyed by said grantees, heirs and assigns unless said parcel fronts on a public highway or dedicated street or is sold together with land fronting on a public highway or dedicated street.

Basis of Bearings: Assumed

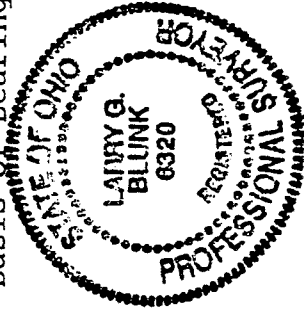

*Larry G. Blunk*  
Larry G. Blunk, P.S. #6320  
March 6, 1994

NEW SURVEY  
OF EXISTING PARCEL  
TAX-MAP APPROVED  
EAN 3-8-94  
INITIAL DATE