

C-35

BEING PART OF THE NORTHWEST AND SOUTHWEST QUARTER  
SECTION 8, OF TOWNSHIP 20, RANGE 18, WASHINGTON TOWNSHIP,  
CITY OF MANSFIELD, RICHLAND COUNTY, OHIO

BEARINGS ARE BASED ON  
S. COCKLEY D.R. V. 32,  
P. 607 AND ARE USED TO  
EXPRESS ANGLES ONLY.

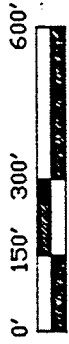

LEGEND

- IRON PIN SET (5/8" DIA. REINFORCING ROD) WITH PLASTIC CAP STAMPED "MCCARTNEY & ASSOC."
- IRON PIN FOUND
- M MEASURED
- D DEED

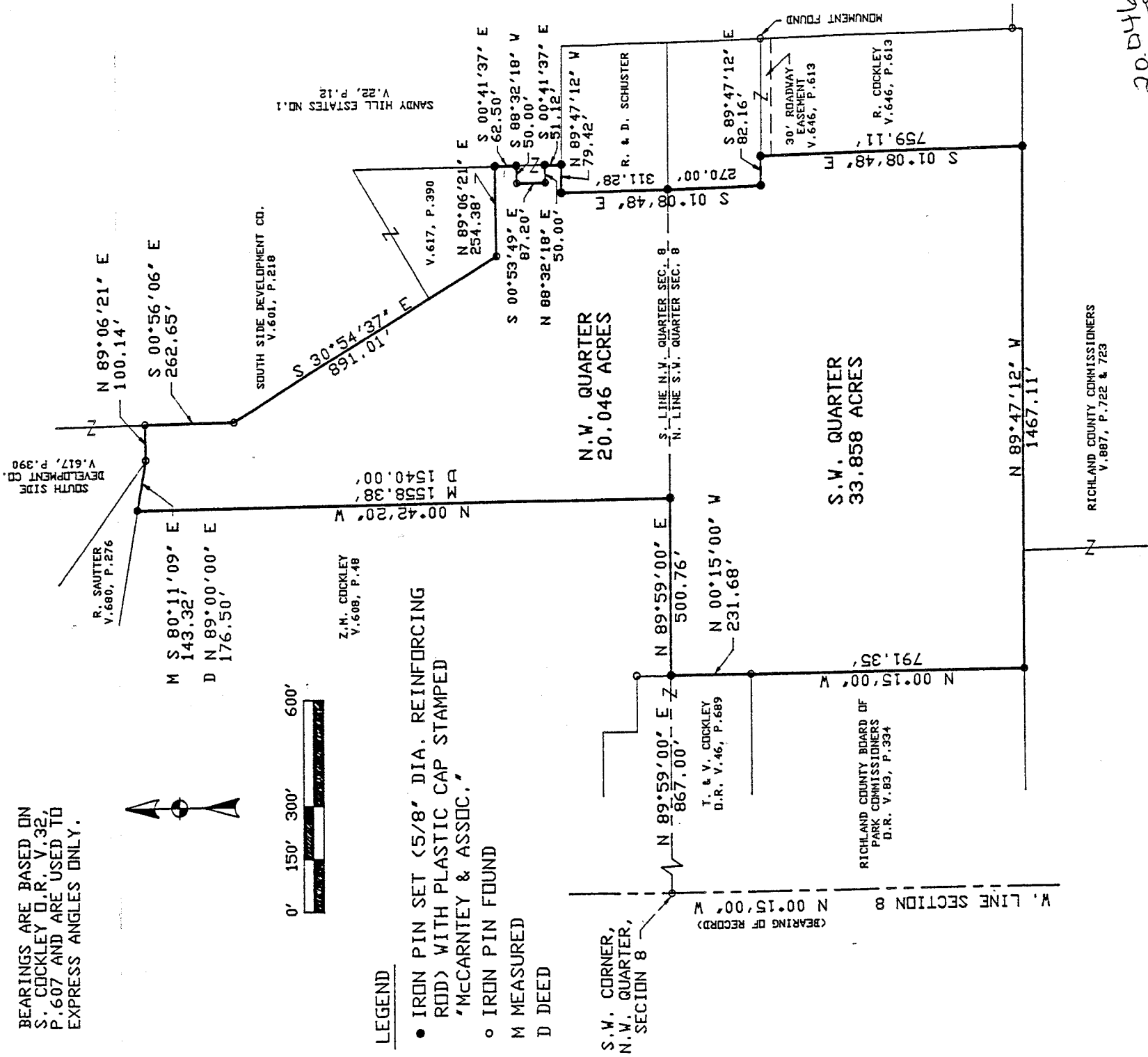

20.046  
33.858  
53.904

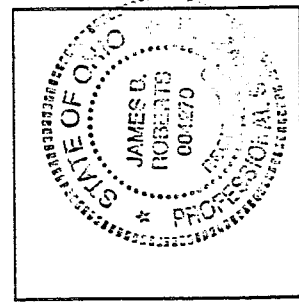

NEW SURVEY  
OF EXISTING PARCEL  
TAX MAP APPROVED  
3-28-94  
DATE

SURVEY BY:  
K.E. MCCARTNEY & ASSOCIATES  
CONSULTING ENGINEERS & SURVEYORS  
MANSFIELD, OHIO

JAMES B. ROBERTS,  
OHIO REGISTERED SURVEYOR NO. 4279  
MARCH 15, 1994