

SURVEY PLAT
 PART LOT NUMBER 6745
 CITY OF MANSFIELD
 RICHLAND COUNTY, OHIO
 FOR: K. & R. ELLIOTT
 DEED REF: VOLUME 80 PAGE 693
 PLAT REF: VOLUME 9 PAGE 4

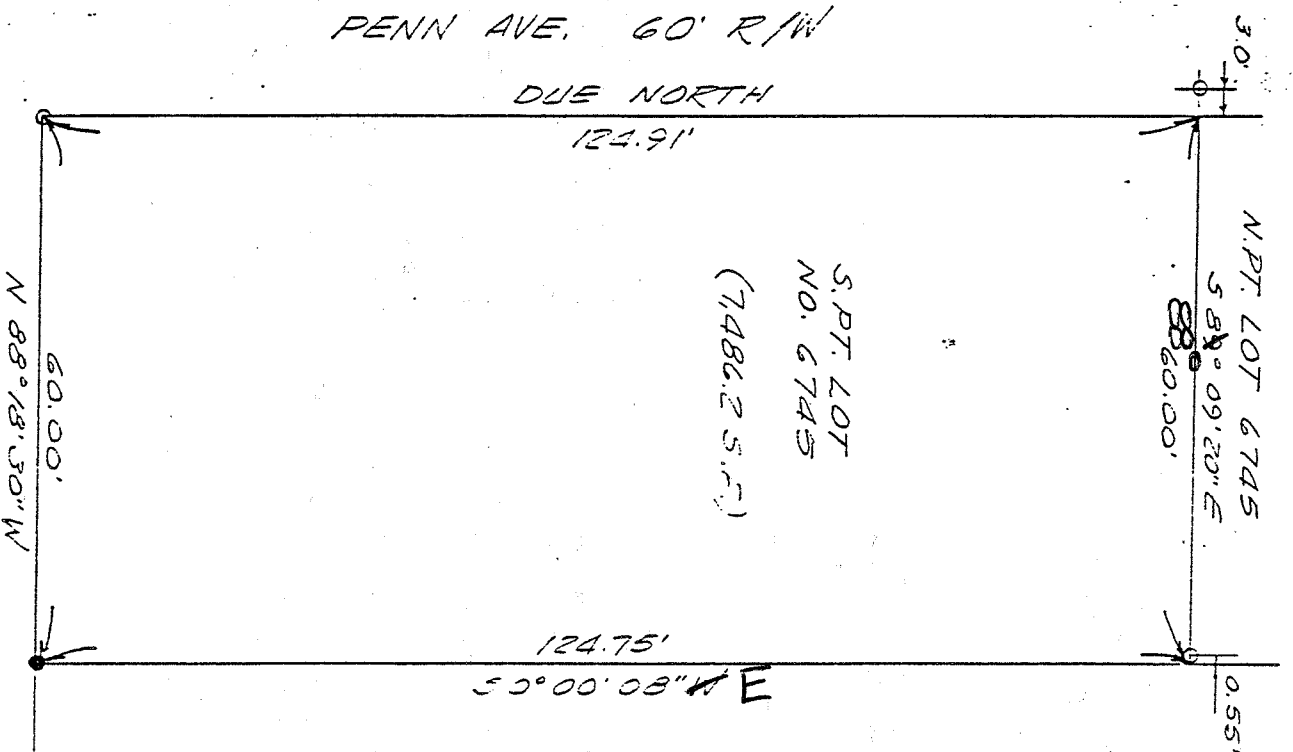

S.P.T. LOT
 NO. 6745
 (7,486.2 S.F.)

W. THIRD ST. 60' R/W

● 5/8" IRON PIN SET
 WITH CAP NO. 6252
 O IRON PIN FOUND

NEW SURVEY
 OF EXISTING PARCEL
 TAX MAP APPROVED
 INITIAL LSK DATE 6-16-93

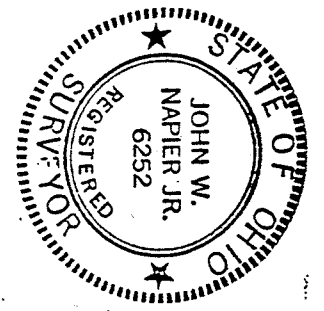

Bearings are from an assumed meridian and are for the purpose of angular measurement only.

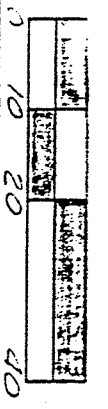

[Signature]
 JOHN W. NAPIER, JR.
 REG. SURVEYOR NO. 6252

C-32

DESCRIPTION.....ELLIOTT

Being the South Part of Lot Number 6745 of the consecutively numbered lots of the City of Mansfield, Richland County, Ohio and more particularly described as follows:

Beginning at an iron pin found at the southwest corner of Lot 6745;

thence DUE NORTH, 124.91 feet along the west line of said Lot and the east line of Penn Avenue to a point, said point referenced by an iron pin found Due West 3.00 feet;

thence S 88°09'20" E, 60.00 feet, passing thru an iron pin found at 59.45 feet, to a point on the East line of Lot 6745;

thence S 0°00'08" E, 124.75 feet, along the East line of said Lot, to an iron pin set;

thence N 88°18'30" W, 60.00 feet, along the south line of Lot 6745 to the place of beginning.

Containing 7486.2 Square Feet of land, more or less; but subject to all legal highways and easements of record. Deed Reference Volume 80 Page 693. Plat Reference Volume 9 Page 4.

J. W. Napier Jr.
John W. Napier Jr. 6/15/93
Registered Surveyor No. 6252

NEW SURVEY
OF EXISTING PARCEL
TAX MAP APPROVED
LSK 6-16-93
INITIAL DATE