

C-31

PLAT OF SURVEY FOR GEORGE & MARIANNE KISER

SECTION LOT # PT. # 6848 RECORDED N.S. 12 P.S. 12
 TOWNSHIP MANFIELD CITY / VILLAGE
 RANGE TOWNSHIP
 QUARTER RICHLAND COUNTY, OHIO

LEGEND:

- ▲ - P.K. NAIL FOUND
- △ - P.K. NAIL SET
- - RAILROAD SPIKE FOUND
- - RAILROAD SPIKE SET
- - FENCE POST FOUND
- - IRON PIN FOUND
- - IRON PIN SET - CAPPED
- BLUNK 6320 "

NORTH LAKE PARK

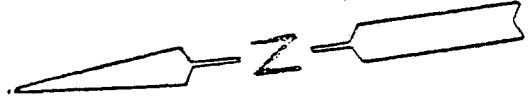
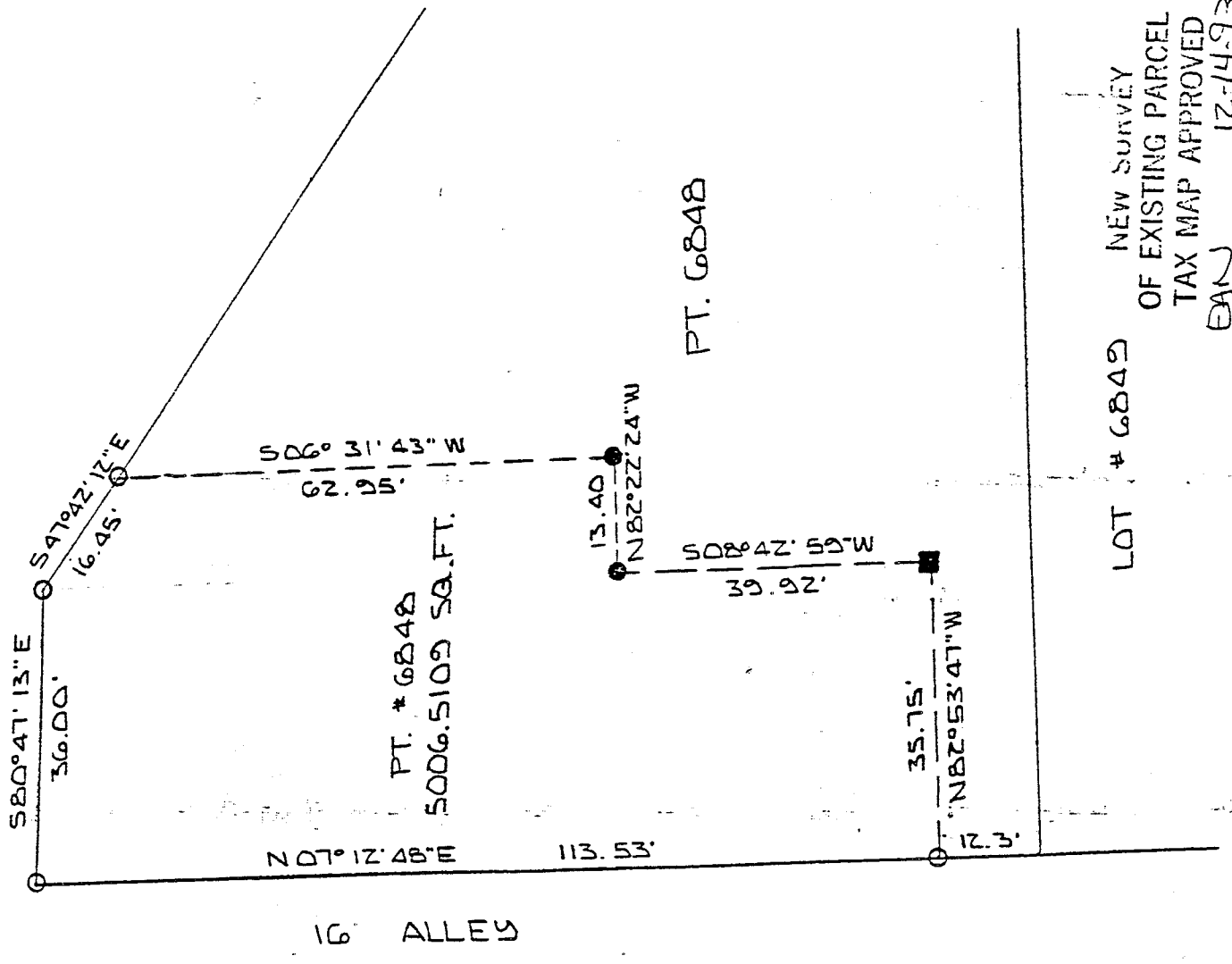

LOT # 6848 NEW SURVEY
 OF EXISTING PARCEL
 TAX MAP APPROVED
GAN INITIAL 12-14-93 DATE



BASIS OF BEARINGS: ASSUMED

I HEREBY CERTIFY THAT THE ABOVE PLAT AND THE FIELD SURVEY IT REPRESENTS ARE TRUE TO THE BEST OF MY KNOWLEDGE

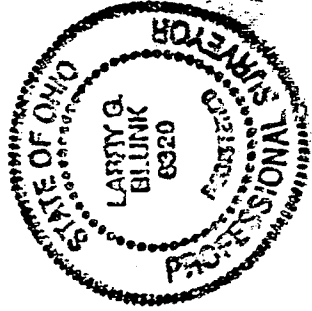

Larry G. Blunk
 LARRY G. BLUNK
 PROFESSIONAL SURVEYOR # 6320

12-12-93 DATE

C-31

DESCRIPTION
FOR
GEORGE AND MARIANNE KISER

Located in the City of Mansfield, County of Richland, State of Ohio and being a part of Lot Number 6848 as recorded in Volume 9, Page 12 of the Richland County Plat Records and more particularly described as follows:

Beginning at an iron pin set in the northwest corner of Lot Number 6848.

Thence S 80 degrees 47' 13" E a distance of 36.00 feet to an iron pin set.

Thence S 47 degrees 42' 12" E a distance of 16.45 feet an iron pin set.

Thence S 06 degrees 31' 43" W a distance of 62.95 feet to an iron pin found.

Thence N 82 degrees 22' 24" W a distance of 13.40 feet to an iron pin found.

Thence S 08 degrees 42' 59" W a distance of 39.92 feet to a fence post found.

Thence N 82 degrees 53' 47" W a distance of 35.75 feet to an iron pin set.

Thence N 07 degrees 12' 48" E a distance of 113.53 feet to the place of beginning and containing 5006.5109 square feet but subject to all legal highways also all easements of record.

Basis of Bearings: Assumed.

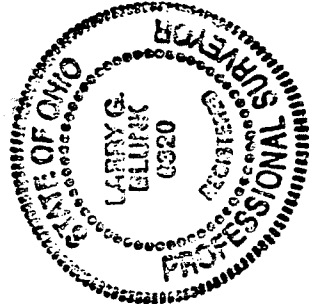

Larry G. Blunk
Larry G Blunk, P.S. #6320
December 12, 1993

NEW SURVEY
OF EXISTING PARCEL
TAX MAP APPROVED
EAN INITIAL 12-14-93 DATE

C-31