

SURVEY FOR  
 RICHARD J. & LISA L. SMITH  
 RANGE 17, TOWNSHIP 21, SECTION 6, CONGRESS LANDS,  
 WORTHINGTON TOWNSHIP, RICHLAND COUNTY, OHIO

Scale 1" = 100' Date 10-27-93 P.B. P. O.R. 132 P. 56A Drawn By S.M.V.

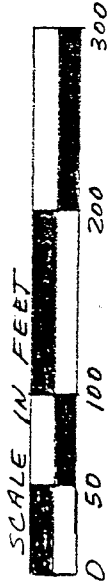

**BEARINGS ASSUMED**

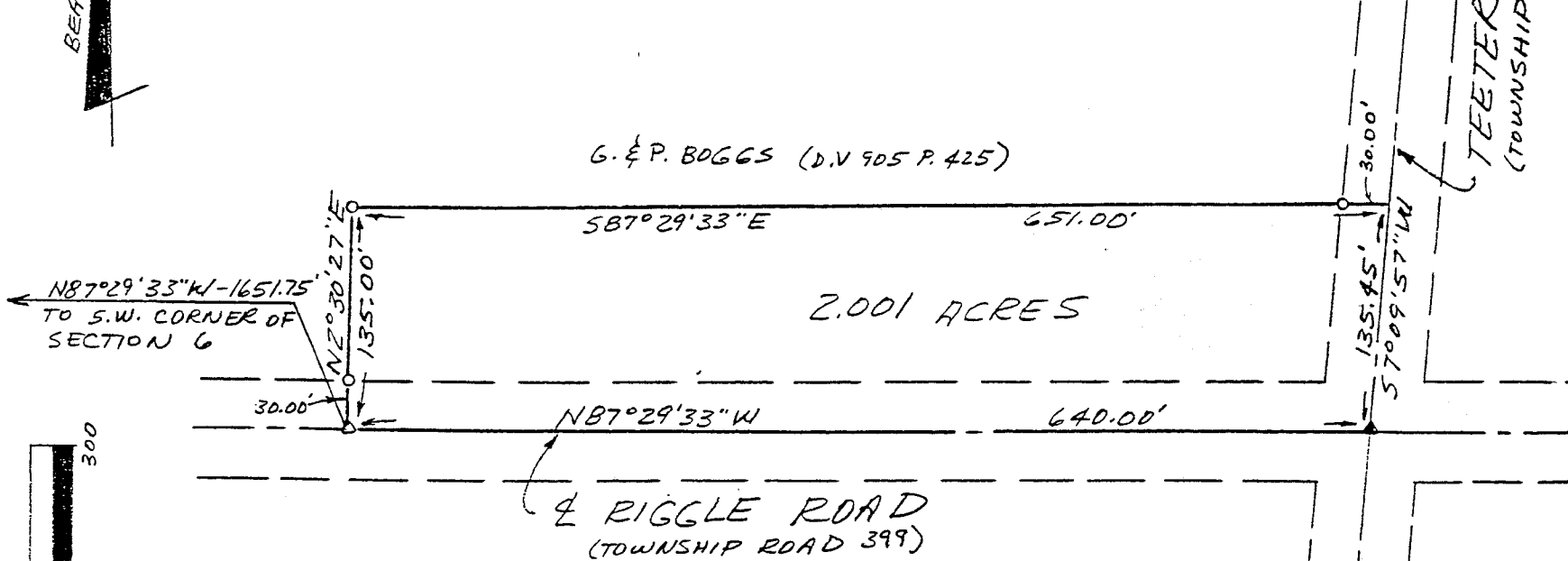

- LEGEND FOUND
- ▲ RR SPIKE FOUND
  - △ RR SPIKE SET
  - 3/4" X 30" IRON PIPE SET
  - W/PLASTIC CAP - "VANCE 6553"

NEW SURVEY  
 OF EXISTING PARCEL  
 TAX MAP APPROVED

SMV INITIAL 10-27-92 DATE

I hereby certify that the foregoing drawing was prepared from an actual survey of the premises.

Samuel W. Vance  
 Registered Surveyor No. 6553

**VANCE SURVEYING**  
 LAND SURVEYOR  
 28 Clinton Road, Mount Vernon, Ohio 43050

82.0

C-28

C-28

DESCRIPTION - 2.001 ACRE TRACT

Being situated in the southwest quarter of Section six (6), Range seventeen (17), Township twenty-one (21), Congress Lands, Worthington Township, Richland County, State of Ohio and being part of that land of record in Official Records Volume 132, Page 564 in the Richland County Recorder's Office and being more particularly described as follows;

Beginning at an iron pipe found at the southwest corner of Section 6; thence South 87 degrees 29 minutes 33 seconds East along the south line of Section 6, the centerline of Riggle Road (Township Road 399), a distance of 1651.75 feet to a RR Spike set and being the true place of beginning;

thence from the true place of beginning North 02 degrees 30 minutes 27 seconds East along a boundary of G. & P. Boggs (D.V. 905 P. 425) a distance of 135.00 feet (passing over a 3/4 inch iron pipe set at 30.00 feet) to a 3/4 inch iron pipe set;

thence South 87 degrees 29 minutes 33 seconds East along a boundary of said Boggs a distance of 651.00 feet (passing over a 3/4 inch iron pipe set at 621.00 feet) to a point in the centerline of Teeter Road (Township Road 379);

thence South 07 degrees 09 minutes 57 seconds West along the centerline of Teeter Road a distance of 135.45 feet to a RR Spike found;

thence North 87 degrees 29 minutes 33 seconds West along the south line of Section 6, the centerline of Riggle Road, a distance of 640.00 feet to the place of beginning - containing 2.001 acres, more or less.

Subject to all legal right-of-way of previous record.

The above description was prepared from a survey made by me, Samuel W. Vance, Registered Surveyor No. 6553 in October, 1993. Bearing basis assumed. All pins set are 3/4 inch by 30 inch iron pipe with plastic caps stamped Vance 6553.

NEW SURVEY  
OF EXISTING PARCELL  
TAX MAP APPROVED

*SW*  
INITIAL      10-27-93  
DATE