

SURVEY FOR GERALD PARTIN

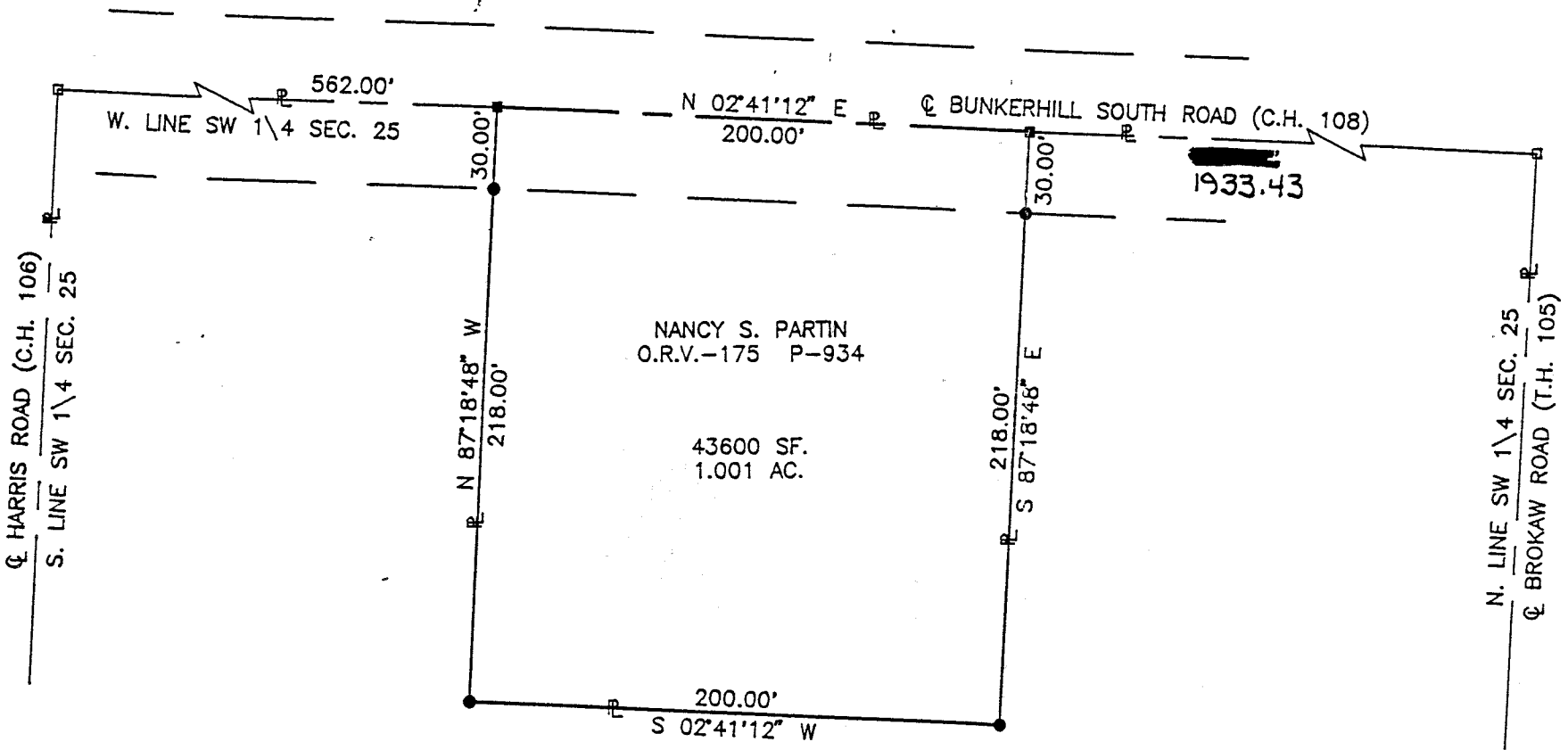
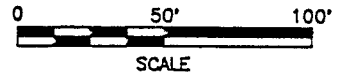

- LEGEND
- RAILROAD SPIKE FOUND
 - RAILROAD SPIKE SET
 - IRON PIN SET, 5/8" DIA. ROD WITH PLASTIC CAP STAMPED "S.J.L. INC."

BEING PART OF THE SW 1/4
OF SEC. 25, T-21, R-17,
WORTHINGTON TWP., RICHLAND
CO., STATE OF CHIO

Distances shown hereon are expressed in feet and decimal parts thereof, bearings are to an assumed meridian and are used to express angles only.

JAMES KOLB &
J. GEORGE WILLIAMS
V-889 P-607



Roger L. Stevens
Roger L. Stevens, P.S. #7052 Date 1-20-93 SM-1736

**SHAFFER, JOHNSTON, LICHTENWALTER
& ASSOCIATES, INC.**

CONSULTING ENGINEERS - SURVEYORS
MANSFIELD OHIO WOOSTER

Blm 11-22-93

C-25

C-25

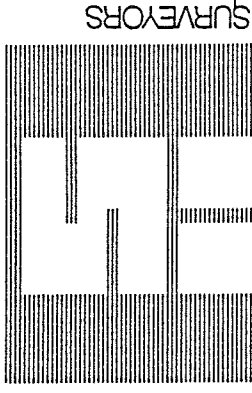

SHAFER, JOHNSTON, LICHTENWALTER & ASSOCIATES, INC.

CONSULTING ENGINEERS

Please reply to: Mansfield

November 22, 1993

SURVEYOR'S DESCRIPTION
FOR
GERALD PARTIN

1.001 Acres

Situated in the Township of Worthington, County of Richland, State of Ohio and being part of the Southwest Quarter of Section 25, Township 21, Range 17 and being more particularly described as follows:

Commencing at a railroad spike found in the intersection of the centerline of Harris Road (C.H. 106) and the centerline of Bunkerhill South Road (C.H. 108), said railroad spike also being in the southwest corner of said Southwest Quarter;

Thence N 2° 41' 12" E, 562.00 feet along said centerline of Bunkerhill South Road also being the west line of said Southwest Quarter to a railroad spike set, said railroad spike being the true place of beginning;

Thence continuing N 2° 41' 12" E, 200.00 feet along said centerline of Bunkerhill South Road and west line to a railroad spike set;

Thence S 87° 18' 48" E, 218.00 feet to an iron pin set and passing through an iron pin set at 30.00 feet;

Thence S 2° 41' 12" W, 200.00 feet and parallel to said centerline of Bunkerhill South Road to an iron pin set;

Thence N 87° 18' 48" W, 218.00 feet to the true place of beginning, passing through an iron pin set at 188.00 feet and containing 1.001 acres, more or less, but subject to all legal highways and easements of record.

Bearings are to an assumed meridian and are used to express angles only.

All iron pins set are 5/8" diameter rod with plastic cap stamped "S.J.L. INC."

NEW SURVEY -
WORTHINGTON PARCELS
EXHIBIT ATTACHED
Blk
DATE 11-22-93



P.O. BOX 3598 MANSFIELD, OHIO 44907
419/756-7302



2585 CLEVELAND ROAD WOOSTER, OHIO 44691
216/345-6377

According to a survey made in January 1993 by Roger L. Stevens,
Ohio Registered Surveyor No. 7052.

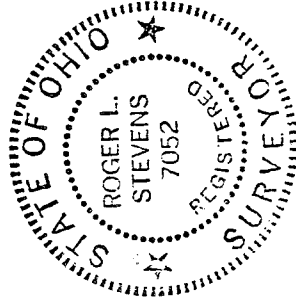

Roger L. Stevens
Roger L. Stevens
Registered Surveyor No. 7052
SM-1736