

PLAT OF SURVEY FOR MRS. WILLIAM COOPER

SECTION 35 LOT # 1
 TOWNSHIP 21 CITY / VILLAGE _____
 RANGE 11 WORTHINGTON TOWNSHIP _____
 QUARTER N.W. RICHLAND COUNTY, OHIO _____

LEGEND:

- ▲ P.K. NAIL FOUND
- △ P.K. NAIL SET
- RAILROAD SPIKE FOUND
- RAILROAD SPIKE SET
- FENCE POST FOUND
- IRON PIN FOUND
- IRON PIN SET - CAPT
- BLUNK 6320 "

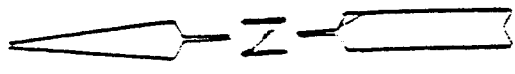
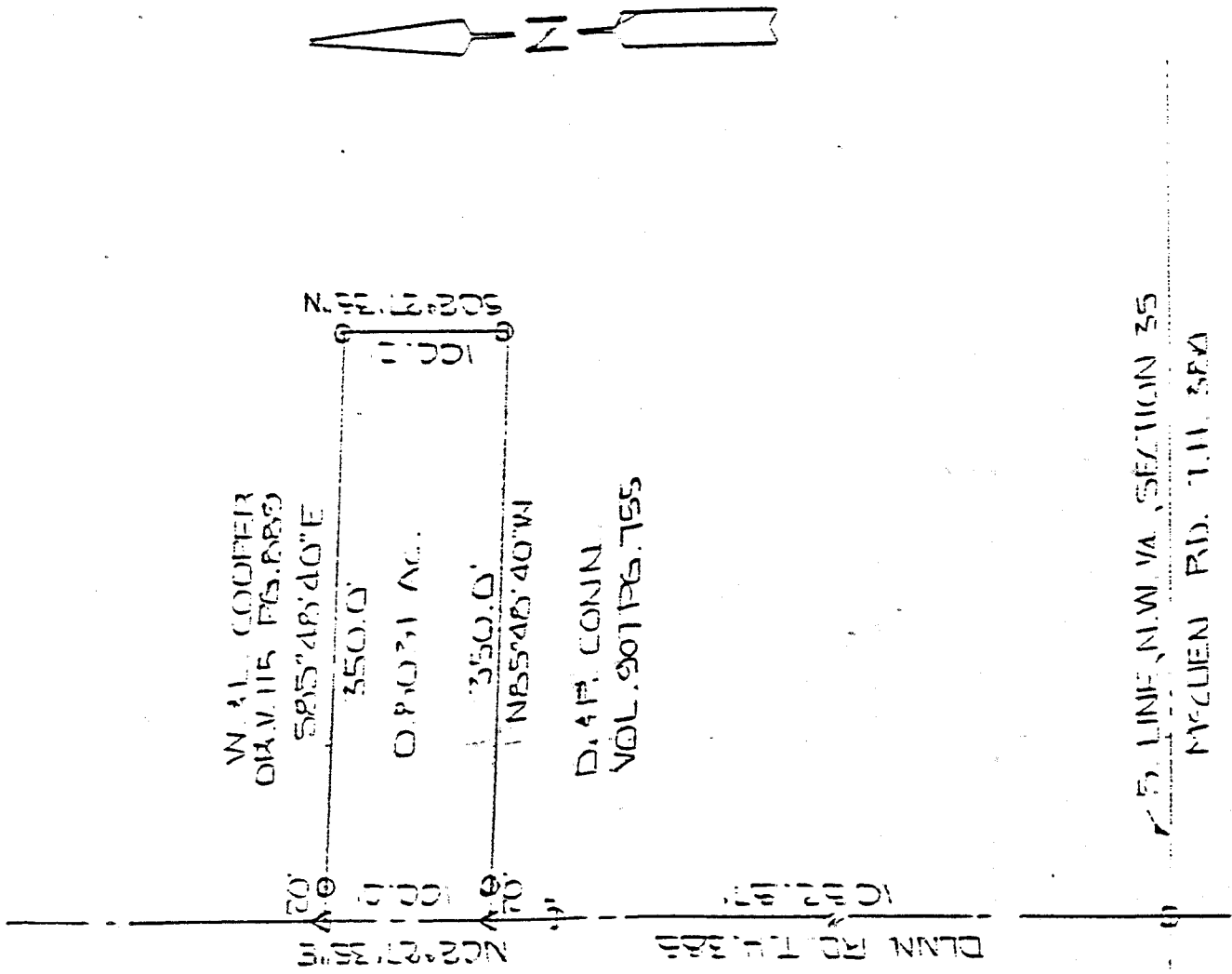

E. B. LINE, N.W. 1/4, SECTION 35
 MCCLUEN RD. T. 11. S. 21

NEW SPLOT
 TAX MAP APPROVED
 L.S.K. 6-29-92
 INITIAL DATE

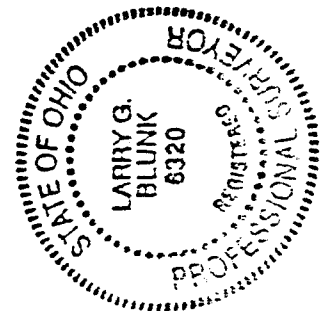

SCALE 1" = 100'

BASIS OF BEARINGS: DEED VOL. 816 PG. 115, 632

I HEREBY CERTIFY THAT THE ABOVE PLAT AND THE FIELD SURVEY IT REPRESENTS ARE TRUE TO THE BEST OF MY KNOWLEDGE

Larry G. Blunk
 LARRY G. BLUNK
 PROFESSIONAL SURVEYOR # 6320

6-29-92
 DATE

C-22

T.M. Cooper C-22

DESCRIPTION

FOR

WILLIAM & GLENDA COOPER
7179 DUNN RD.
BUTLER, OHIO 44822

Located in the Township of Worthington, County of Richland, State of Ohio and being a part of the Northwest Quarter of Section 35, Township 21, Range 17 and more particularly described as follows:

Beginning at a railroad spike set on the south line of the Northwest Quarter of Section 35 with its intersection with the centerline of Dunn Rd. T.H. 385.

Thence N 2 degrees 27' 35" E along the centerline of Dunn Rd. T.H. 385 a distance of 1082.87 feet to a pk nail set and the True Place of Beginning.

Thence continuing N 2 degrees 27' 35" E along the centerline of Dunn Rd. T.H. 385 a distance of 100.00 feet to a pk nail set.

Thence S 85 degrees 48' 40" E passing thru an iron pin set at 20.0 feet a total distance of 350.00 feet to an iron pin set.

Thence S 2 degrees 27' 35" W a distance of 100.00 feet to an iron pin set.

Thence N 85 degrees 48' 40" W passing thru an iron pin set at 330.00 feet a total distance of 350.00 feet to the True Place of Beginning and containing 0.8031 acres more or less but subject to all legal highways also all easements of record.

Basis of Bearings: Deed Volume 816, Page 632

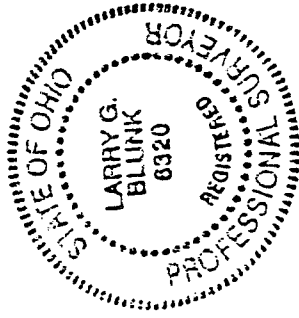

Larry G. Blunk
Larry G. Blunk, P.S. #6320
June 22, 1992

NEW SPLIT
TAX MAP APPROVED
LGB 6.27.92
INITIAL DATE