

SURVEY FOR C. RAY GREGORY

- LEGEND
- M. MEASURED
 - D. DEED
 - IRON PIN FOUND
 - RAILROAD SPIKE FOUND
 - RAILROAD SPIKE SET
 - IRON PIN SET, 5/8" DIA. ROD WITH PLASTIC CAP STAMPED "S.J.L. INC."

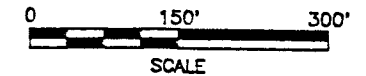
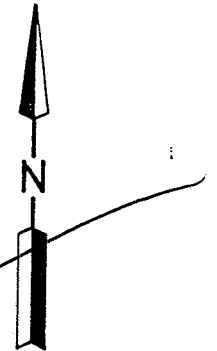

Distances shown hereon are expressed in feet and decimal parts thereof, bearings are to an assumed meridian and are used to express angles only.

PART OF THE SW. 1/4 OF
SEC. 15, T-21, R-17,
WORTHINGTON TWP.,
RICHLAND CO., OHIO.

THE OHIO ELDERSHIP OF
CHURCHES OF GOD IN
NORTH AMERICA
V.-269 P.-343

NEW SPLIT
TAX MAP APPROVED
LSK 8-4-93
INITIAL DATE



Roger L. Stevens
Roger L. Stevens, P.S. #7052 Date 7-30-93 SM-1195

**SHAFFER, JOHNSTON, LICHTENWALTER
& ASSOCIATES, INC.**

CONSULTING ENGINEERS - SURVEYORS
MANSFIELD OHIO WOOSTER

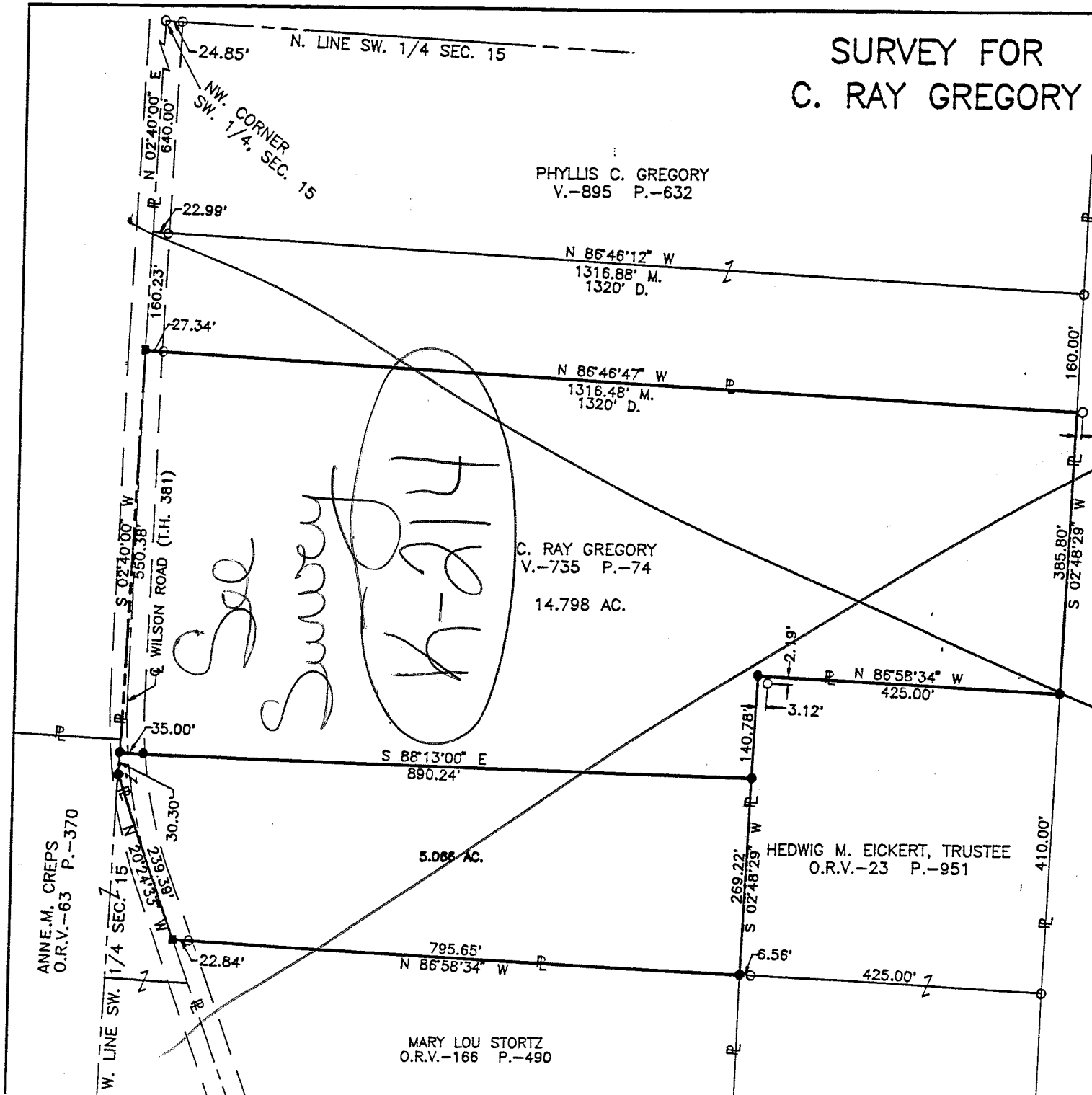
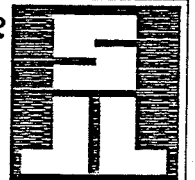

C-20

C-20

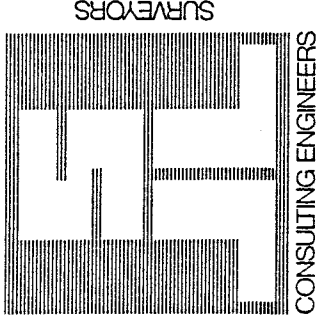

SHAFFER, JOHNSTON, LICHTENWALTER & ASSOCIATES, INC.

Please reply to: Mansfield

JULY 30, 1993

SURVEYOR'S DESCRIPTION
FOR
C. RAY GREGORY

5.066 Acres

Situated in the Township of Worthington, County of Richland, State of Ohio and being part of the Southwest Quarter of Section 15, Township 21 Range 17 and being more particularly described as follows:

Commencing at an iron pin found in the northwest corner of said Southwest Quarter, said iron pin also being in the centerline of Wilson Road (T.H. 381);

Thence S 2° 40' 00" W, 1350.61 feet along the west line of said Southwest Quarter to an iron pin set, said iron pin being the true place of beginning and passing through a railroad spike set at 800.23 feet;

Thence S 88° 13' 00" E, 890.24 feet to an iron pin set in the west line of a parcel of land conveyed to Hedwig M. Eickert, Trustee by volume 23, page 951 of Richland County official records;

Thence S 2° 48' 29" W, 269.22 feet along said west line of Hedwig M. Eickert, Trustee to an iron pin set in the northeast corner of a parcel of land conveyed to Mary Lou Stortz by official records volume 166, page 490;

Thence N 86° 58' 34" W, 795.65 feet along the north line of said land of Mary Lou Stortz to a railroad spike set in the northwest corner of said land, said railroad spike also being in said centerline of Wilson Road and being in the easterly line of a parcel of land conveyed to Anne M. Creps by official records volume 63, page 370 and passing through an iron pin found at 772.81 feet;

Thence N 20° 24' 33" W, 239.39 feet along said easterly line of Anne M. Creps to an iron pin set, said iron pin being in the west line of said Southwest Quarter;

Thence N 2° 40' 00" E, 30.30 feet along said west line to the true place of beginning and containing 5.066 acres, more or less, but subject to all legal highways and easements of record.

Bearings are to an assumed meridian and are used to express angles only.

All iron pins set are 5/8" diameter rod with plastic cap stamped "S.J.L. INC."

According to a survey made in July 1993 by Roger L. Stevens, Ohio Registered Surveyor No. 7052.



Roger L. Stevens

Roger L. Stevens
SM-1195
Registered Surveyor No. 7052

NEW SPLIT
TAX MAP APPROVED

LSK

8-4-93

INITIAL

DATE