

C-17

# SURVEY FOR KELLY SWANK

NEW SPLIT  
TAX MAP APPROVED  
*LRW* *6/22/93*  
INITIAL DATE

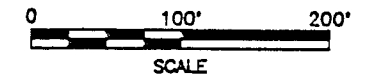
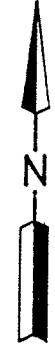

### LEGEND

- M. MEASURED
- D. DEED
- IRON PIN FOUND
- RAILROAD SPIKE SET
- IRON PIN SET, 5/8" DIA. ROD WITH PLASTIC CAP STAMPED "S.J.L. INC."

Distances shown hereon are expressed in feet and decimal parts thereof, bearings are to an assumed meridian and are used to express angles only.

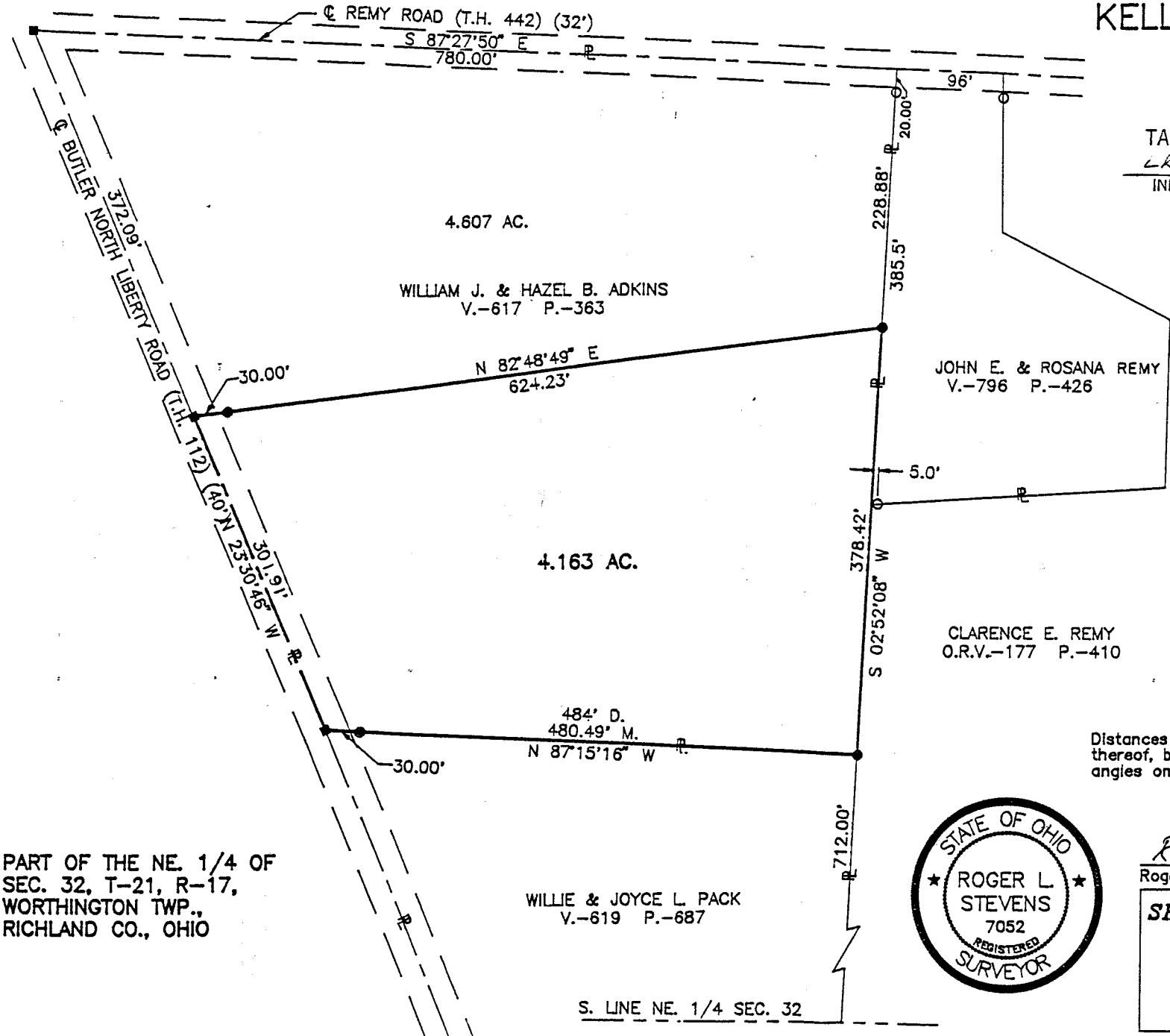

PART OF THE NE. 1/4 OF  
SEC. 32, T-21, R-17,  
WORTHINGTON TWP.,  
RICHLAND CO., OHIO

WILLIE & JOYCE L. PACK  
V.-619 P.-687



*Roger L. Stevens*  
Roger L. Stevens, P.S. #7052 Date 6-21-93 SM-1769

**SHAFFER, JOHNSTON, LICHTENWALTER & ASSOCIATES, INC.**

CONSULTING ENGINEERS - SURVEYORS

MANSFIELD OHIO WOOSTER

S. LINE NE. 1/4 SEC. 32

C-17

C-17

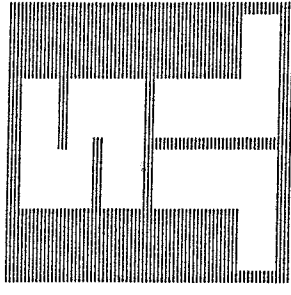

SURVEYORS

SHAFFER, JOHNSTON, LICHTENWALTER & ASSOCIATES, INC.

CONSULTING ENGINEERS

Please reply to: Mansfield

JUNE 21, 1993

SURVEYOR'S DESCRIPTION  
FOR  
KELLY SWANK

4.163 Acres

Situated in the Township of Worthington, County of Richland, State of Ohio and being part of the Northeast Quarter of Section 32, Township 21 Range 17 and being more particularly described as follows:

Commencing at a railroad spike set in the intersection of the centerline of Remy Road (T.H. 442) and the centerline of Butler North Liberty Road (T.H. 112);

Thence S 23° 30' 46" E, 372.09 feet along said centerline of Butler North Liberty Road to a railroad spike set, said railroad spike being the true place of beginning;

Thence N 82° 48' 49" E, 624.23 feet to an iron pin set in the west line of a parcel of land conveyed to John E. and Rosana Remy by volume 796, page 426 of Richland County deed records and passing through an iron pin set at 30.00 feet;

Thence S 2° 52' 08" W, 378.42 feet along said west line of John E. and Rosana Remy and along the west line of a parcel of land conveyed to Clarence E. Remy by volume 177, page 410 of Richland County official records to an iron pin set in the northeast corner of a parcel of land conveyed to Willie and Joyce L. Pack by deed volume 619, page 687;

Thence N 87° 15' 16" W, 480.49 feet along the north line of said land of Willie and Joyce L. Pack to a railroad spike set in said centerline of Butler North Liberty Road and passing through an iron pin set at 450.49 feet;

Thence N 23° 30' 46" W, 301.91 feet along said centerline of Butler North Liberty Road to the true place of beginning and containing 4.163 acres, more or less, but subject to all legal highways and easements of record.

Bearings are to an assumed meridian and are used to express angles only.

All iron pins set are 5/8" diameter rod with plastic cap stamped "S.J.L. INC."

According to a survey made in June 1993 by Roger L. Stevens, Ohio Registered Surveyor No. 7052.



*Roger L. Stevens*  
Roger L. Stevens  
Registered Surveyor No. 7052

NEW SPLIT  
TAX MAP APPROVED  
L.R.W. 4/22/93  
INITIAL DATE