

C-13

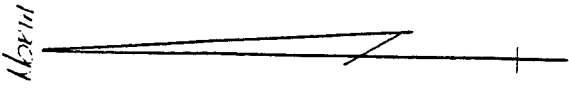
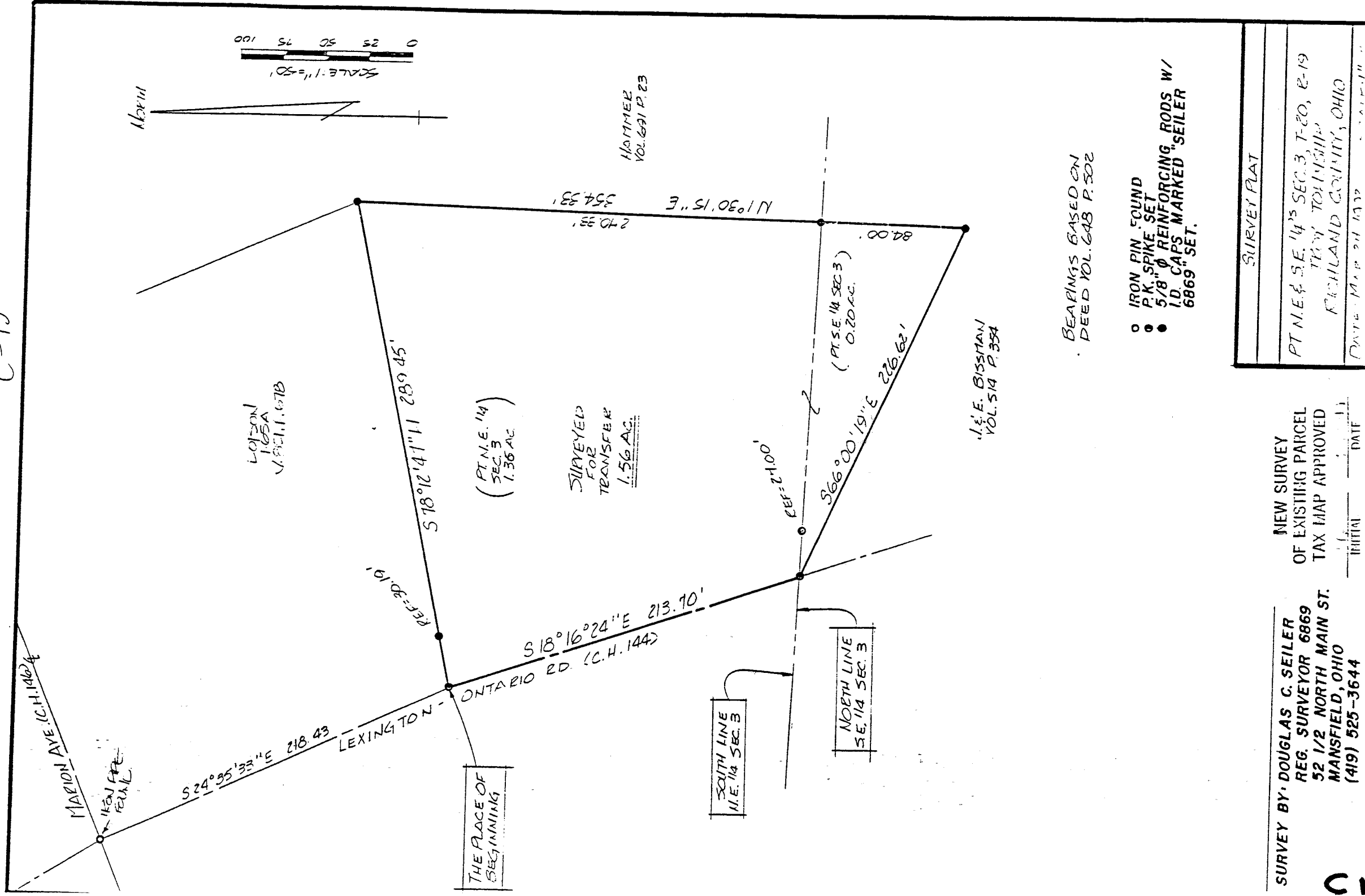

BEARINGS BASED ON
DEED VOL. 648 P. 502

- IRON PIN FOUND
- P.K. SPIKE SET
- 5/8" Ø REINFORCING RODS W/ I.D. CAPS MARKED "SEILER 6869" SET.

SURVEY PLAT	
NEW SURVEY OF EXISTING PARCEL TAX MAP APPROVED	
PT. N.E. & S.E. 1/4 SEC. 3, T-20, R-19 TOWN OF MANSFIELD RICHLAND COUNTY, OHIO	
DATE: MAR 21 1977	DRAWN BY: [Signature]

SURVEY BY: DOUGLAS C. SEILER
REG. SURVEYOR 6869
52 1/2 NORTH MAIN ST.
MANSFIELD, OHIO
(419) 525-3644

6869