

# PLAT OF SURVEY FOR W. H. KAYES

SECTION 3 LOT # \_\_\_\_\_  
 TOWNSHIP 20 CITY / VILLAGE \_\_\_\_\_  
 RANGE 19 TROPS TOWNSHIP \_\_\_\_\_  
 QUARTER N.E. RICHLAND COUNTY, OHIO

**LEGEND:**

- ▲ - P.K. NAIL FOUND
- △ - P.K. NAIL SET
- - RAILROAD SPIKE FOUND
- - RAILROAD SPIKE SET
- - FENCE POST FOUND
- - IRON PIN FOUND
- - IRON PIN SET - CAPPED
- BLUNK 6320 "

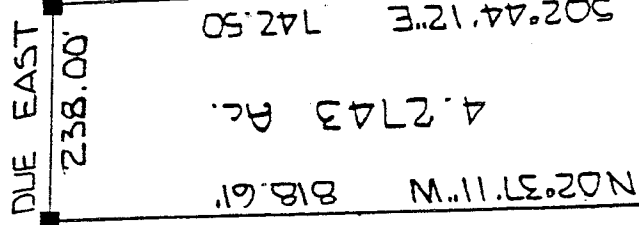

O. T. MULLER  
 V. 331 P. 22

W. H. KAYES  
 V. 357 P. 372

RD. C.H. #141  
 RD. C.H. #140  
 LEX. ONTARIO

N67°24'45"E 600.00' ▲  
 N73°41'45"E 293.37' 89  
 N02°37'11"W 818.61'  
 S12°01'45"W 249.00' 88

502°44'12"E 142.50

4.2143 P.C.

NEW SURVEY  
 OF EXISTING PARCEL  
 TAX MAP APPROVED

L.S.K. 5-21-93  
 INITIAL DATE



SCALE 1" = 200'

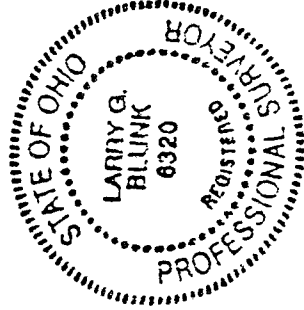

BASIS OF BEARINGS: SURVEY BY C. BLOSSER 9-12-50

I HEREBY CERTIFY THAT THE ABOVE PLAT AND THE  
 FIELD SURVEY IT REPRESENTS ARE TRUE TO THE  
 BEST OF MY KNOWLEDGE

*Larry G. Blunk*  
 LARRY G. BLUNK

PROFESSIONAL SURVEYOR # 6320

5/16/93  
 DATE

C-9

DESCRIPTION  
FOR

W. & H. KAYES

Located in the Township of Troy, County of Richland, State of Ohio and being a part of the Northeast Quarter of Section 3, Township 20, Range 19 and more particularly described as follows:

Beginning at an iron pin found at the intersection of the centerlines of Lexington-Ontario Rd. C.H. 144 and Marion Ave. Rd. C.H. 146.

Thence N 67 degrees 24' 45" E along the centerline of Marion Ave. Rd. C.H. 146 a distance of 600.00 feet to a p.k. nail found.

Thence N 73 degrees 41' 45" E along the centerline of Marion Ave. Rd. C.H. 146 a distance of 293.32 feet to a p.k. nail set and the True Place of Beginning.

Thence N 02 degrees 37' 11" W passing thru an iron pin set at 20.00 feet a total distance of 818.61 feet to a fence post found.

Thence Due East a distance of 238.00 feet to a fence post found.

Thence S 02 degrees 44' 12" E passing thru an iron pin set at 722.50 feet a total distance of 742.50 feet to a p.k. nail set in the centerline of Marion Ave. Rd. C.H. 146.

Thence S 72 degrees 07' 49" W a distance of 248.00 feet to the True Place of Beginning and containing 4.2743 acres more or less but subject to all legal highways also all easements of record.

Basis of Bearings: Survey by Charles Blosser 9-12-50

*Larry G. Blunk*  
Larry G. Blunk, P.S. #6320  
May 16, 1993

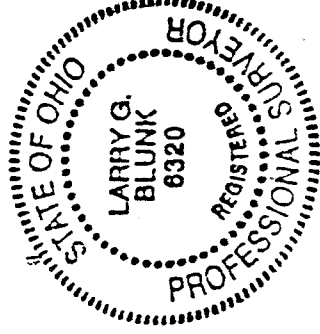

NEW SURVEY  
OF EXISTING PARCEL  
TAX MAP APPROVED

LSK 5-24-93  
INITIAL DATE

3