

Part of the Northwest Quarter
of Section 34, Township 20,
Range 19 of Township of Troy,
County of Richland, State of Ohio

*This survey meets zoning
requirements for Troy Township.
James Hummer
Troy Inspecter
11/5/92*

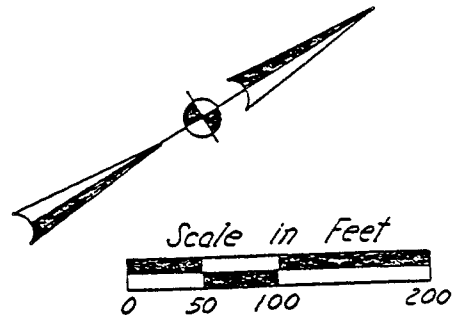

Sec. Line
N.W. Corner
of Sec. 34

(V. 836, P. 196)
T.L. Dbwel

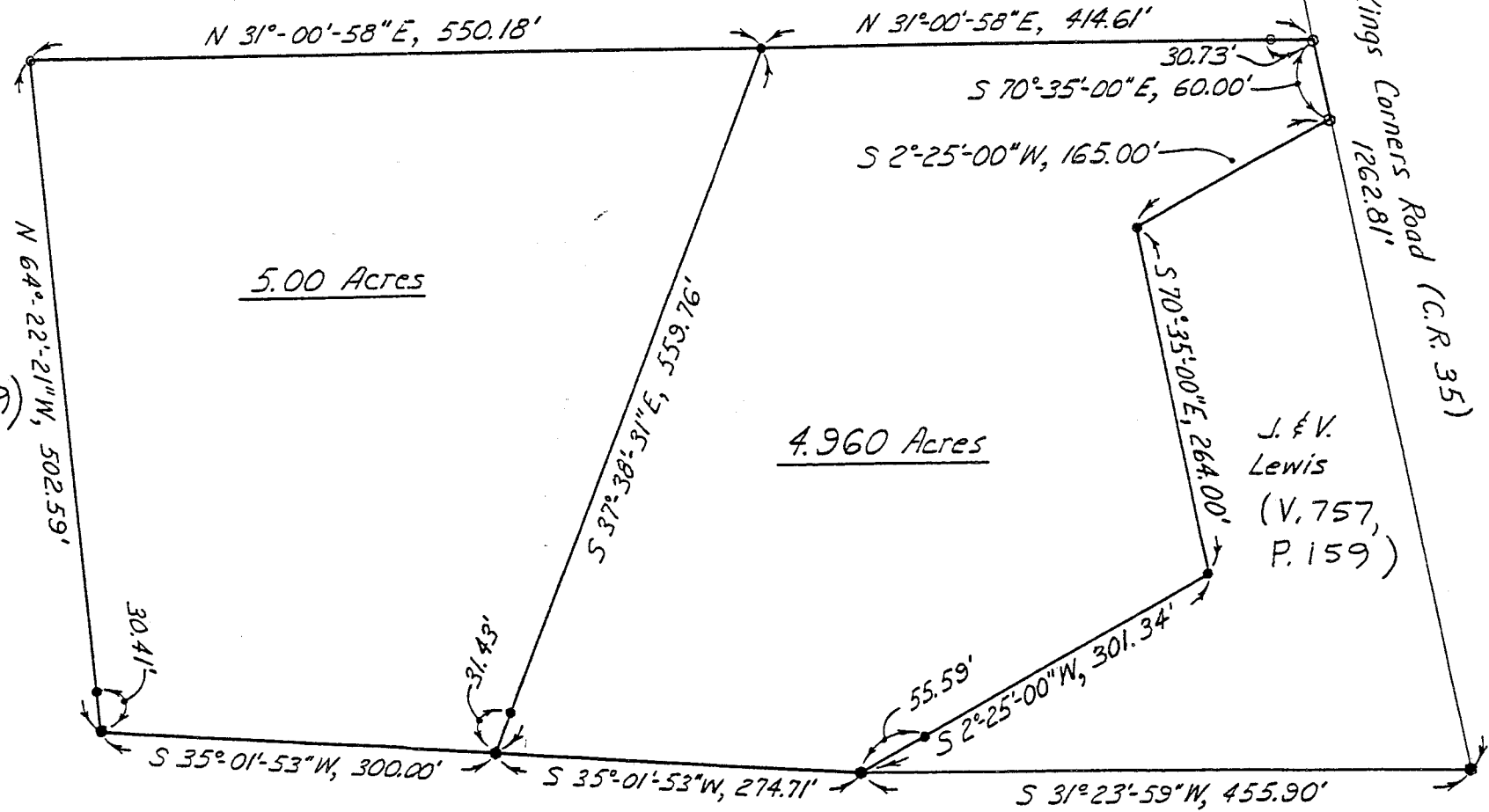

Survey by:
K.E. McCartney & Associates
Consulting Engineers
Mansfield, Ohio

Richard K. Hudnut
Richard K. Hudnut
Registered Surveyor No. 5956
November 20, 1990

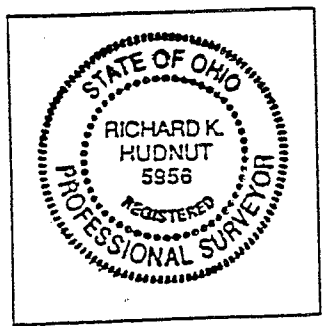

LEGEND

- Iron Pin Found
- Iron Pin Set with cap (K.E. McCartney & Assoc.)
- R.R. Spike Found
- R.R. Spike Set

Basis of Bearing is from Deed conveyed to
Darrel K. Wilcox & Evelyn R. Wilcox
Vol. 812, Page 637

Sent to C-7
Zoning 10-20-92

4.960 Acre Parcel

The following parcel of land situated in the State of Ohio, the County of Richland, and the Township of Troy:

Being a part of the original 10.00 acre parcel of land in the Northwest Quarter of Section No. 34, Township 20, Range 19 as conveyed to C. and V. Rahall by deed recorded in Volume 73, Page 259 of the Richland County Record of Deeds, and being more fully described as follows:

Beginning for reference at the intersection of Kings Corners Road and the original center of U.S. 42 (Delaware Road) at a railroad spike set, said spike being 1262.81 feet Southeast of the Northwest corner of Section No. 34;

Thence South 31°-23'-59" West in and along U.S. 42 (Delaware Road) a distance of 455.90 feet to a railroad spike set, said spike referenced by an iron pin set North 2°-25'-00" East a distance of 55.59 feet, said spike being the true place of beginning for the parcel of land herein to be conveyed:

Thence South 35°-01'-53" West in and along U.S. 42 (Delaware Road) a distance of 274.71 feet to a railroad spike set, said spike referenced by an iron pin set, North 37°-38'-31" West a distance of 31.43 feet;

Thence North 37°-38'-31" West a distance of 559.76 feet to an iron pin set;

Thence North 31°-00'-58" East along the east line of lands now or formerly owned by T.L. Dowel a distance of 414.61 feet to a railroad spike found;

Thence South 70°-35'-00" East along the center of Kings Corners Road a distance of 60.00 feet to a railroad spike found;

Thence South 2°-25'-00" West along the west line of lands now or formerly owned by J. & V. Lewis a distance of 165.00 feet to an iron pin set;

Thence South 70°-35'-00" East along the south line of the J. & V. Lewis land a distance of 264.00 feet to an iron pin set;

Thence South 2°-25'-00" West along the J. & V. Lewis land a distance of 301.34 feet to the true place of beginning.

The tract of land as surveyed contains 4.960 Acres of land subject to all legal highways and easements of record.

The above description was prepared by Richard K. Hudnut, P.S., Registered Surveyor No. 5956 from notes of a survey made in October, 1990.

NEW SPLIT
TAX MAP APPROVED

RAK
INITIAL

12-11-92
DATE

5

5.000 Acre Parcel

The following parcel of land situated in the State of Ohio, the County of Richland, and the Township of Troy:

Being a part of the original 10.00 acre parcel of land in the Northwest Quarter of Section No. 34, Township 20, Range 19 as conveyed to C. and V. Rahall by deed recorded in Volume 73, Page 259 of the Richland County Record of Deeds, and being more fully described as follows:

Beginning for reference at the intersection of Kings Corners Road and the original center of U.S. 42 (Delaware Road) at a railroad spike set, said spike being 1262.81 feet Southeast of the Northwest corner of Section No. 34;

Thence South 31°-23'-59" West in and along U.S. 42 (Delaware Road) a distance of 455.90 feet to a railroad spike set;

Thence South 35°-01'-53" West in and along U.S. 42 (Delaware Road) a distance of 274.71 feet to a railroad spike set, said spike referenced by an iron pin set, North 37°-38'-31" West a distance of 31.43 feet, said spike also being the true place of beginning for the tract of land herein to be conveyed;

Thence continuing South 35°-01'-53" West in and along U.S. 42 a distance of 300.00 feet to a railroad spike set, said spike referenced by an iron pin set North 64°-22'-21" West a distance of 30.41 feet;

Thence North 64°-22'-21" West along the north line of lands now or formerly owned by W. & I. Baker a distance of 502.59 feet to an iron pin found;

Thence North 31°-00'-58" East along the east line of lands nor or formerly owned by T.L. Dowell a distance of 550.18 feet to an iron pin set;

Thence South 37°-38'-31" East a distance of 559.76 feet to the true place of beginning.

The tract of land as surveyed contains 5.000 Acres of land subject to all legal highways and easements of record.

The above description was prepared by Richard K. Hudnut, P.S., Registered Surveyor No. 5956 from notes of a survey made in October, 1990.

NEW SURVEY
OF EXISTING PARCEL
TAX MAP APPROVED
EAH 12-11-92
INITIAL DATE