

PLAT OF SURVEY FOR R. L. BOYCE

SECTION 26 LOT # -
 TOWNSHIP 20 CITY / VILLAGE -
 RANGE 19 TROPS - TOWNSHIP -
 QUARTER SW RICHLAND COUNTY, OHIO

LEGEND:

- ▲ - P.K. NAIL FOUND
- △ - P.K. NAIL SET
- - RAILROAD SPIKE FOUND
- - RAILROAD SPIKE SET
- - FENCE POST FOUND
- - IRON PIN FOUND
- - IRON PIN SET - CAPPED
- - BLUNK 6320 "

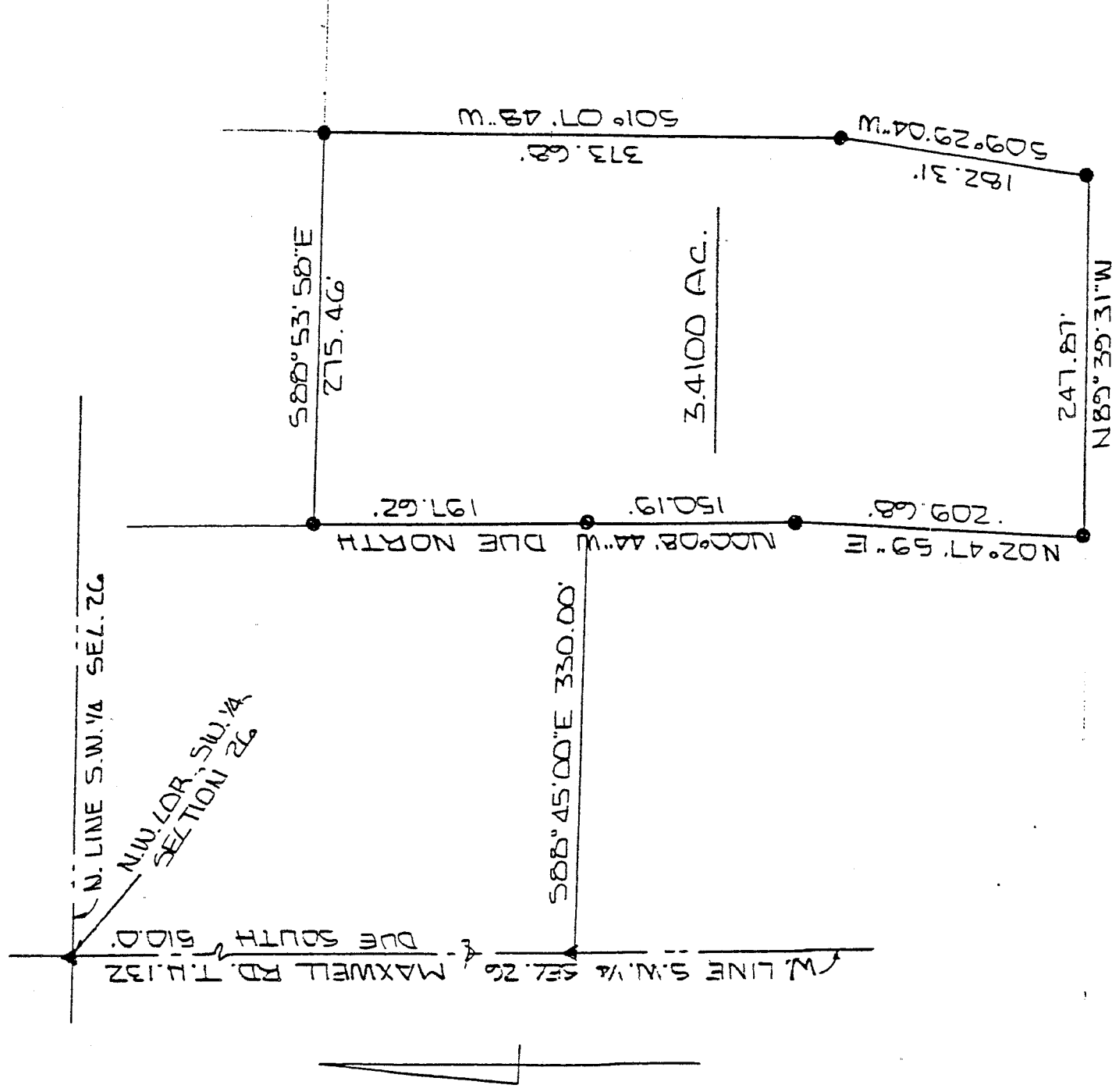

NEW SPLIT
 TAX MAP APPROVED
 INITIAL EAN DATE 9-7-93

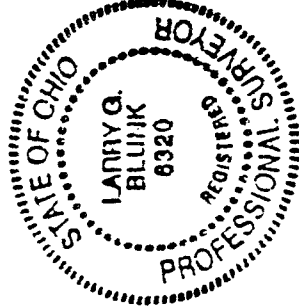
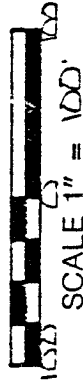

BASIS OF BEARINGS: ASSUMED

I HEREBY CERTIFY THAT THE ABOVE PLAT AND THE FIELD SURVEY IT REPRESENTS ARE TRUE TO THE BEST OF MY KNOWLEDGE

Larry G. Blunk

LARRY G. BLUNK
 PROFESSIONAL SURVEYOR # 6320

9-4-93
 DATE

C-6

DESCRIPTION
FOR

R. & L. BOYCE
September 4, 1993

Located in the Township of Troy, County of Richland, State of Ohio and being a part of the Southwest Quarter of Section 26, Township 20, Range 19 and more particularly described as follows:

Beginning at the Northwest Corner of the Southwest Quarter of Section 26.

Thence South along the west line of the Southwest Quarter of Section 26, said line also being the centerline of Maxwell Rd. T.H. 132, a distance of 510.00 feet.

Thence S 88 degrees 45' 00" E a distance of 330.0 feet to an iron pin found and the True Place of Beginning.

Thence Due North a distance of 197.62 feet to an iron pin found.

Thence S 88 degrees 53' 58" E a distance of 275.46 feet to an iron pin found.

Thence S 01 degrees 07' 48" W a distance of 373.68 feet to an iron pin found.

Thence S 09 degrees 29' 04" W a distance of 182.31 feet to an iron pin found.

Thence N 89 degrees 39' 31" W a distance of 247.87 feet to an iron pin found.

Thence N 02 degrees 47' 59" E a distance of 209.68 feet to an iron pin found.

Thence N 00 degrees 08' 44" W a distance of 150.19 feet to the True Place of Beginning and containing 3.4100 acres more or less but subject to all legal highways also all easements of record.

Grantees, their heirs and assigns do hereby covenant and agree that the parcel of land described in this instrument shall not be conveyed by said grantees, heirs and assigns to any person or persons said parcel fronts on a public highway or dedicated street or is sold together with land fronting on a public highway or dedicated street.

NEW SPLIT
TAX MAP APPROVED
DATE 9-7-93
INITIAL

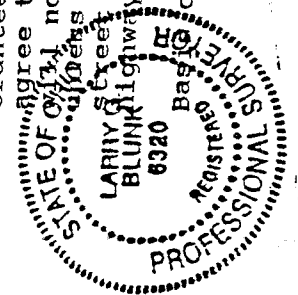

Basic of Bearings: Assumed.

* DUE

Larry G. Blunk
Larry G. Blunk, P.S. 6320