

E. 29' of Lot 2310 & W. 14.5' of Lot 2311
 City of Mansfield, County of Richland, State of Ohio

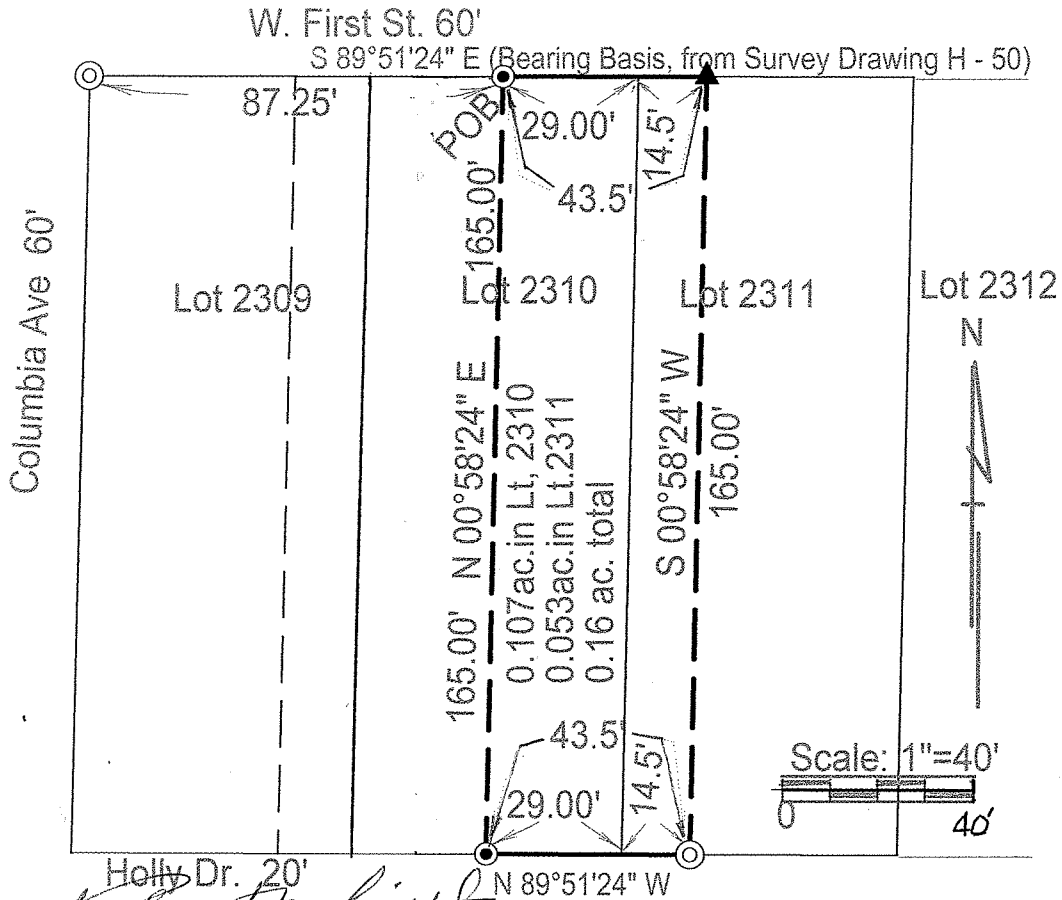

Holly Dr. 20' N 89°51'24" W

Robert M. Little
 Robert M. Little
 Prof. Land Surveyor # OH 5524
 Dec. 16, 2010

- ⊙ = Iron Pin, found
- = Iron Pin, set & Capped
LITTLE - 5524
- ▲ = 2" Magnail set

NEW SURVEY
 OF EXISTING PARCEL
 RICHLAND COUNTY
 TAX MAP OFFICE

EAK 12-21-10
 INITIAL DATE

BB-303



Robert M. Little

Surveyor and Engineer

67 Redwood Rd., Mansfield, OH 44907

Survey for Daphne Charette

Survey of the East 29' of Lot 2310 and the West 14.5' of Lot 2311 of the City of Mansfield, County of Richland, State of Ohio, and being further described as follows:

Commencing at an iron pin, found, marking the northwest corner of Lot 2309 of the City of Mansfield, being also the point of intersection of the south line of West First St. and the east line of Columbia Ave.,

thence South $89^{\circ}51'24''$ East a distance of 87.25', with the south line of W. First St., to an iron pin, set and capped, in the N. line of said Lot 2310, being the POINT OF BEGINNING;

thence continuing South $89^{\circ}51'24''$ East, passing at 29.00' the NE corner of Lot 2310, a total distance of 43.50' to a 2" Magnail, set, in the north line of said Lot 2311;

thence South $00^{\circ}58'24''$ West a distance of 165.00' to an iron pin, found, in the south line of Lot 2311;

thence North $89^{\circ}51'24''$ West, passing at 14.5' the SE corner of Lot 2310 a total distance of 43.5' to an iron pin, set and capped in the south line of said Lot 2310;

thence North $00^{\circ}58'24''$ East a distance of 165.00' to the POINT OF BEGINNING;

said described tract containing 0.16 Acres, more or less, of which 0.107 Acres are in Lot 2310 and 0.053 Acres are in Lot 2311.

Bearing Basis: The south line of W. First St., shown as S $89^{\circ}51'24''$ E in Survey Drawing H-50.



Robert M. Little

Prof. Land Surveyor # OH 5524

Dec. 16, 2010

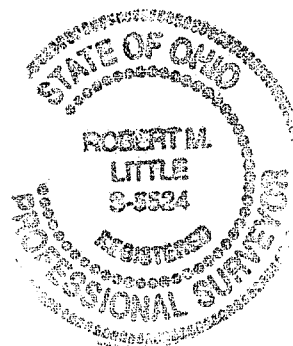

NEW SURVEY
OF EXISTING PARCEL
RICHLAND COUNTY
TAX MAP OFFICE
EAK 12-21-10
INITIAL DATE
BB-303