

PLAT OF BOUNDARY SURVEY
AARON R. HAWK

PART OF THE NORTHWEST QUARTER, SECTION SIX (6)
 TOWNSHIP TWENTY-THREE (23), RANGE EIGHTEEN (18)
 BLOOMINGGROVE TOWNSHIP, RICHLAND COUNTY, OHIO

BASE LINE ROAD (C.H. 11)

3" SURVEY SPIKE SET OVER
 EXISTING SURVEY NAIL

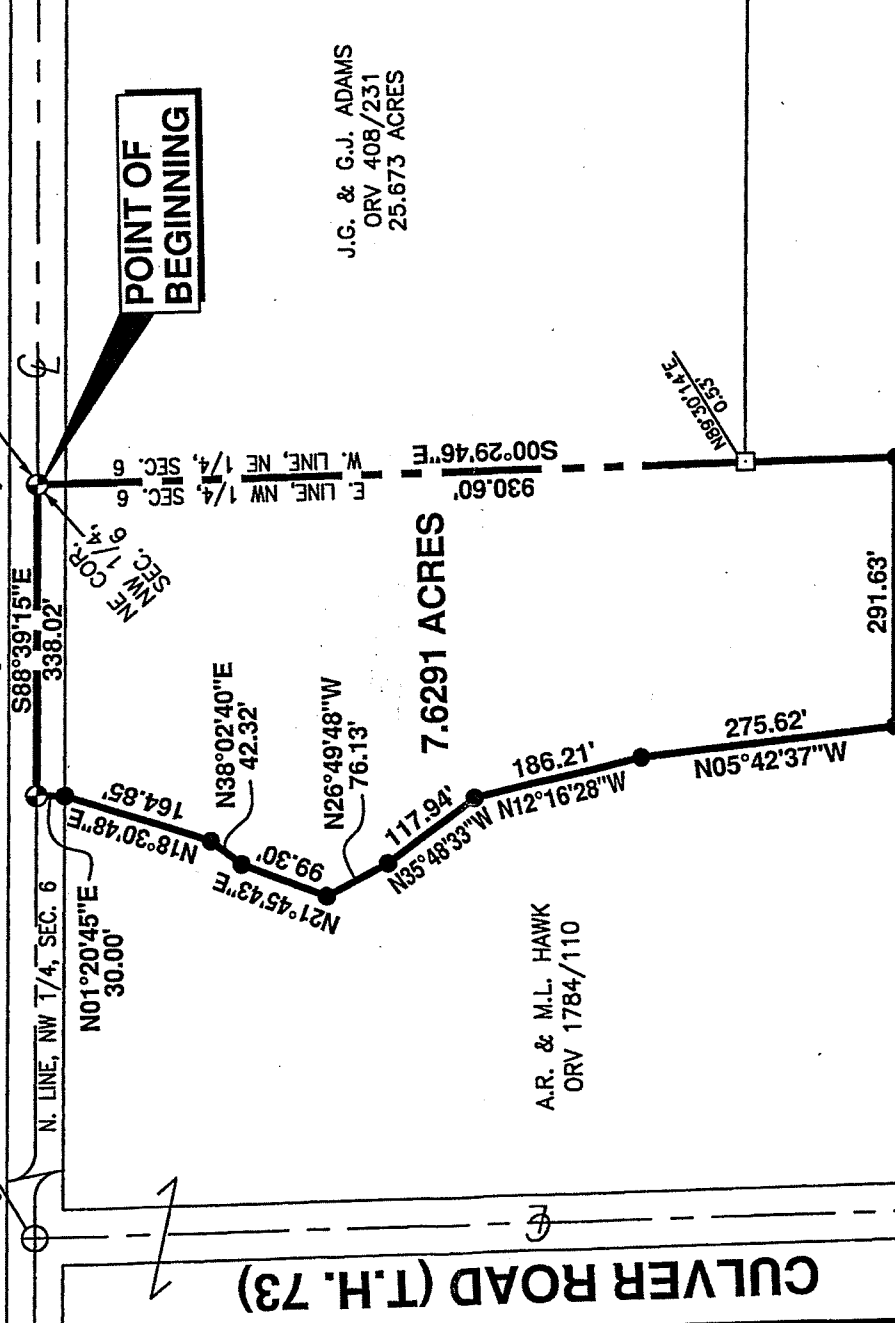

POINT OF BEGINNING

J.G. & G.J. ADAMS
 ORV 408/231
 25.673 ACRES

7.6291 ACRES

A.R. & M.L. HAWK
 ORV 1784/110

P.W. & J.Z. BURKHOLDER
 ORV 1537/347
 70 ACRES

L.N. & J.Z. BURKHOLDER
 ORV 1993/829
 26.51 ACRES

NEW SPLIT
 RICHLAND COUNTY
 TAX MAP OFFICE
 EAW 12/11/10
 INITIAL DATE
 BB-296

BEARINGS ARE BASED ON ASSUMING THE
 NORTH LINE OF THE NORTHWEST
 QUARTER OF SECTION 6 (CENTERLINE OF
 BASE LINE ROAD) AS BEING S88°39'15"E.

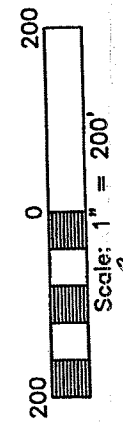

for Summary 12-10-2010
Bloomingsgrove Twp

PREPARED BY
F.E. KROCKA & ASSOCIATES, INC.

86 WEST MAIN STREET
 SHELBY, OHIO 44875
 (419) 342-4556

Raymond G. Lenczowski
RAYMOND G. LENCZOWSKI
 OHIO REGISTERED SURVEYOR NO. 6687
 DATE: NOVEMBER 11, 2010

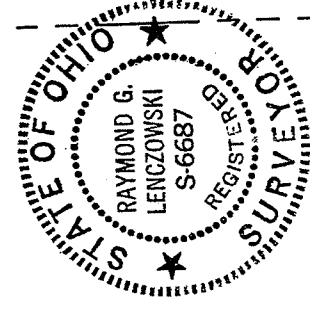

LEGEND

- STONE FOUND
- WOOD POST FOUND
- SURVEY NAIL FOUND
- 3"-"SURVEY SPIKE" SET
- 5/8" DIAMETER IRON PIN SET WITH CAP STAMPED "KROCKA & ASSOC."

F. E. KROCKA & ASSOCIATES, INC.

ENGINEERING AND SURVEYING

86 WEST MAIN STREET

SHELBY, OHIO 44875

PHONE: (419) 342-4556

DESCRIPTION

AARON R. HAWK

**PART OF THE NORTHWEST QUARTER, SECTION SIX (6)
TOWNSHIP TWENTY-THREE (23), RANGE EIGHTEEN (18)
BLOOMINGGROVE TOWNSHIP, RICHLAND COUNTY, OHIO
7.6291 ACRES**

DESCRIPTION: Being part of the Northwest Quarter of Section Six (6), Township Twenty-Three (23), Range Eighteen (18), Bloominggrove Township, Richland County, Ohio, and being more particularly described as follows:

Commencing for the same at a 3"-"Survey Spike" set over an existing survey nail found at the northeast corner of Northwest Quarter of Section Six (6), said point also being on the centerline of Base Line Road (C.H. 11);

- 1) thence S00°29'46"E, a distance of 930.60 feet, along the east line of the Northwest Quarter of Section 6, to an iron pin set;
- 2) thence N88°39'15"W, a distance of 291.63 feet, to an iron pin set;
- 3) thence N05°42'37"W, a distance of 275.62 feet, to an iron pin set;
- 4) thence N12°16'28"W, a distance of 186.21 feet, to an iron pin set;
- 5) thence N35°48'33"W, a distance of 117.94 feet, to an iron pin set;
- 6) thence N26°49'48"W, a distance of 76.13 feet, to an iron pin set;
- 7) thence N21°45'43"E, a distance of 99.30 feet, to an iron pin set;
- 8) thence N38°02'40"E, a distance of 42.32 feet, to an iron pin set;

- 9) thence N18°30'48"E, a distance of 164.85 feet, to an iron pin set on the south right-of-way line of Base Line Road;
- 10) thence N01°20'45"E, a distance of 30.00 feet, to a 3" -"Survey Spike" set on the north line of the Northwest Quarter of Section 6, said point also being on the centerline of Base Line Road;
- 11) thence S88°39'15"E, a distance of 338.02, along the north line of the Northwest Quarter of Section 6 and the centerline of Base Line Road, to the real point of beginning,

and containing 7.6291 acres, more or less, but subject to all legal easements and public rights-of-way now on record. All iron pins set are 5/8" diameter with caps stamped "KROCKA & ASSOC." Bearings are based on assuming the north line of the Northwest Quarter of Section 6 (centerline of Base Line Road) as being S88°39'15"E.

CERTIFICATION: I hereby certify that a survey was made of the above described parcel and all markers were found or set as indicated.

F. E. KROCKA & ASSOCIATES, INC.

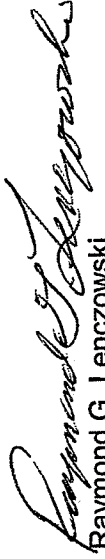

Raymond G. Lenczowski
Ohio Registered Surveyor No. 6687
Date: November 18, 2010

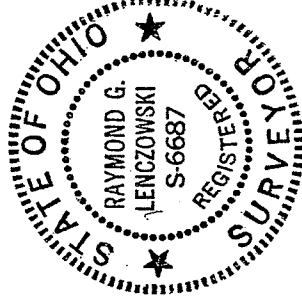

A R Hawk 71-10.doc

NEW SPLIT
RICHLAND COUNTY
TAX MAP OFFICE

EAK 12-14-10
INITIAL DATE
BB-796